OUR PHONE NUMBERS
Business Office—206
News Office—205
Always At Your Service

The Coshocton Tribune
AND TIMES-AGE

THE WEATHER
OHIO—Generally fair tonight. Friday partly cloudy with possibly scattered thundershowers.

FULL INTERNATIONAL NEWS SERVICE NEWS REPORT

CIRCULATION BOOKS OPEN TO ALL

VOL. XV, NO. 275. THURSDAY AFTERNOON, AUGUST 21, 1924. THREE CENTS

AVIATORS HOP OFF AT LAST

Leave Reykjavik for Greenland Early Today on Longest Leg, Over 800 Miles

FLIGHT DANGEROUS

Smith and Nelson Believe Rest of Trip Will Be Easy; Locatelli Goes Along

REYKJAVIK, Iceland, Aug. 21. — After being weather bound in Iceland for three weeks, Lieut. Lowell Smith and Lieut. Erik Nelson, United States army round-the-world aviators, hopped off for Greenland at 7:15 o'clock today.

The Italian long distance aviator Lieut. Locatelli, who arrived here several days ago, accompanied the Americans. He had been granted official permission to do so.

Altho Locatelli's plane is smaller than the American machines it has a greater cruising radius.

The flyers had hoped to get away at 3 o'clock in the morning, but were detained. The supreme effort to hop off this morning was due to the shortage of fuel and provisions on the cruiser and destroyer fleet that is guarding the waterway route of the airmen.

Smith said the airmen would fly to Frederiksdal slightly northwest of Cape Farewell on the southern extremity of Greenland. The distance is more than 800 miles.

The United States cruiser Richmond, which came to port with spare parts for the two American machines left last night and re-

(Continued on Page Nine)

John Evans Dies from Paralysis at Home, Fair-st

John Evans, aged 74, Fair-st, died at his home Thursday morning following a stroke of paralysis. He was stricken a year ago and had not been in good health since.

Mr. Evans was born in Beaver, Pa. March 15, 1850. He was but three years of age when his parents came to Spring Mountain to make their home.

He resided on a farm in the vicinity of Spring Mountain for the past several years. He has made his home in this city for the past four years.

Mr. Evans held a membership in the M. E. church at Spring Mountain.

He was united in marriage to Elizabeth Orbison 46 years ago. To this union were born eight children. The following five survive: Mrs. John Mencer, of Wooster, Mrs. French Allen, of New Castle, Mrs. Marsus Miller, of Millersburg, Mrs. Charles Miller, of Warsaw and Roy Evans, of the late home. Eight grandchildren survive. One sister, Mrs. Elizabeth Fortune lives at Spring Mountain.

The funeral procession will leave the residence at 1 o'clock Saturday afternoon and proceed to the Prairie Chapel where the services will be held in charge of the Rev. W. B. Winters, pastor of Grace M. E. church here. Interment will be made in Prairie Chapel cemetery.

Primitive Race Eats Raw Meat, Lives in Caves

CALCUTTA, India, Aug. 21—Further stories of the supposed existence of primitive beings living in rocks and caves and preying on animal life comes from near Pharijong in Northern Bengal.

These beings are supposed to be men, their bodies covered with hair, and long matted locks hanging over their shoulders. They are termed by the Tibetans as "Abnominable Snow Men," and the Tibetans believe that they are devils, and stand in great awe of them.

Several natives say they have seen the animal-men eating raw yak, which they have caught and killed. The men are described by the natives as about six feet tall, the body being covered with black hair like a bear, with a red face like a species of Indian monkey. He has only been seen erect, and walks like a man.

THREE LOCAL DELEGATES AT LEGION CONVENTION SERVED ON COMMITTEES

Aided in Passage of Resolutions for Veterans' Welfare at the Ohio Legion Convention

Each of the three delegates from the Ralph Courtright post of the American Legion, to the state convention of the Legion at Zanesville this week, was honored with a position on one of the convention committees, according to the reports brot back by returning members.

The convention opened Monday, and closed Wednesday evening with the meeting of the Ladies' Auxiliary.

The Legion delegates were Clyde M. Burklew, C. J. Cardwell and Miss Kathleen Handley. Burklew served on the service committee, and Cardwell on the

(Continued on Page Nine)

Truck Derails Train Killing at Least Four

CRANFORD, N. J., Aug. 21.—At least four persons were known to have been killed here today when train Number 604, fast Philadelphia to Jersey City express of the Central railroad of New Jersey struck a truck shortly before noon at the Lincoln-av crossing. Whether the death toll would run higher than that could not be determined until the wreckage had been thoroly gone over, railroad officials said.

The four bodies were sent to the city hospital at Elizabeth. Certain identity was not possible, altho railroad rescue crews reported that one was a Harry Thompson, or Compton of Plainfield, N. J., driver of the truck, and Luther Martin, of South Fontaine, Pa., fireman of the express.

How many were injured could not be ascertained definitely because ambulances took the victims to Elizabeth, Plainfield and Westfield. Seven persons were treated in the Elizabeth hospital and sent home.

The engine and five coaches left the rails, two of the latter turning completely over. The other three pitched on their sides.

Rescue crews were working madly to extricate a man pinned under the wreckage of one car. He was alive but hurt and held in a sitting posture. How many were injured could not be determined shortly after the wreck occurred.

Rescue and repair trains were made up at the nearest junction points. They were bringing doctors to minister to the injured.

The express left Philadelphia at 8 o'clock standard time and was due in New York at 10 o'clock.

Among the injured was Leo Gilbert, engineer, of the train. One of his legs was broken.

Davis Goes on Speaking Trip

NEW YORK, Aug. 21—John W. Davis, Democratic candidate for the presidency came from his home in Locust Valley, Long Island to New York headquarters about noon today to confer with Clem Shaver, chairman of the Democratic national committee, who arrived today from Chicago.

Shaver came to New York to accompany the nominee to Seagirt, N. J., where he will speak tomorrow at a luncheon given by Governor Silzer at the Essex and Sussex hotel, Spring Lake, N. J.

Three five minute speeches will precede the nominee's address at Seagirt, where arrangements have been made for the accommodation of more than 50,000 people from New Jersey, New York and Pennsylvania.

Lineman's Widow Is Given $6,500

Mrs. Effie Ramser, of Newcomerstown, has been awarded $6,500 for herself and her three minor children by the state industrial commission on account of the death of her husband, F. V. Ramser, former Coshocton man who was electrocuted while transferring high tension wires in Dover on June 14, 1924.

Mr. Ramser was a lineman working for the city of Dover at the time he met his death. His parents, Mr. and Mrs. William T. Ramser reside on West Chestnut-st.

CRAMBLETT LANDS A 12-POUND CATFISH

C. J. Cramblett, South Third-st caught a 12-pound catfish in Mudport basin yesterday with polo and line, using live bait.

CHURCH MEMBERS IN COURT FOR KEEPING CHILDREN OUT LATE

POMEROY, O., Aug. 21.—Charged with contributing to the delinquency of their minor children, 13 adult members of the Pentecostal church at Beach Grove, near here, were to have court hearings late today. Warrants upon the members of the church, who were holding revival services alleged to have lasted into the morning hours, were served last night and they were lodged in jail here in default of bond.

"I want to protect the health of the children," Prosecutor L. Crary Davis, who swore to the warrants, said. "I do not wish to interfere with anyone's religion, but these children are being deprived of sleep to attend these services and I felt it my duty to act."

COSHOCTON AUTO CLUB IS ASSURED

Attorney General Crabbe to Give Address at Organization Meeting Wednesday

With the automobile owners of Coshocton-co taking hold of the new Coshocton-co Automobile Club the way they are, a new permanent organization is assured, the organizers say. The new club will be started with not less than 100 members and as nearly that many motorists have signified their intention of becoming members, a meeting has been called for 7:30 o'clock Wednesday evening, August 27 at the library.

C. C. Crabbe, attorney general, is expected to make the principal address at this meeting and will

(Continued on Page Twelve)

Senator Willis Will Speak at West Bedford

United States Senator Frank B. Willis has been engaged as the speaker for the afternoon program at the annual New Bedford homecoming and picnic, to be held at New Bedford, Saturday, August 30.

Following the afternoon program a ball game will be played by the Baltic team and the Canal Lewisville outfit.

MRS. PHARION WILL RECOVER, BELIEF

An improvement was shown Thursday in the condition of Mrs. Mayme Pharion, 306 North Second-st, who is confined to the City hospital suffering from the effects of a major operation performed upon her Wednesday morning.

Greater hopes are now entertained for her recovery.

Society Woman's Romance Cost Her Fortune.

MRS. CECIL WARE

Mrs. Cecil Ware, a social leader of New Orleans, La., charges that Clark G. Kinney, of Three Lakes, Wis., broke up her home by winning her love, borrowed her entire fortune of $92,000, and then grew cold.

Housemaid Trapped in Theft by Marked Bill

Admits Taking Money from Clothing of Rollin Barnes, Coal Operator, But Denies Stealing $200 Reported Missing from Drawer—Bound Over to Grand Jury

Belle Bryant, colored housemaid in the home of Rollin Barnes, coal operator, 425 South Fourth-st, is in the county jail today after having admitted in Mayor Harry B. Heaton's court Wednesday afternoon that she had stolen money from the pockets of Mr. Barnes' clothing.

Some time ago $200, left in a dresser drawer in an upstairs room, was missed. The negress was suspected but proof that she stole the money was lacking. At different times, both before and since the two hundred dollars disappeared, Mr. Barnes noted the disappearance of money from his clothing, and yesterday, upon the

(Continued on Page Nine)

TEACHERS' CONFERENCE TO BE HELD HERE AUG. 25-26

Monday and Tuesday, August 25 and 26, were announced by County Superintendent H. B. Pigman, Thursday, as the dates for the two-day Coshocton-co teachers' conference to be held at Central high building.

"Numerous matters for the good of the schools will be considered at this conference," said Mr. Pigman, "and we shall expect all teachers in the Coshocton-co system to be present. We also extend an invitation to all students who expect to enter the county normal school, at West Lafayette, in September."

A representative from the state department of education, a specialist from the extension department of Ohio State University, and a representative from the Ohio Teachers' Reading Circle and the Ohio Teachers' Association will be the instructors during the two days. The program, under preparation by Superintendent Pigman, will be announced at an early date.

The eighth grade graduates from all the schools in Coshocton co will attend the afternoon session of the county teachers' conference, at Central high building, Tuesday, August 26, according to Superintendent H. B. Pigman. A special program will be arranged for them. At this session they will be presented their eighth grade diplomas.

ROUND WORLD

COPENHAGEN, Aug. 21.—George Tchitcherin, commissar of foreign affairs in the soviet, Christian Rakovsky and Leonid Krassin have been appointed to represent Moscow in a proposed Franco-Russian conference, according to a report from Moscow today.

RIGA, Aug. 21.—The official Russian communist newspaper Izvestia charges that British agents are engineering a revolt in Afghanistan as an anti-Russian plot, said a despatch from Moscow today.

JERUSALEM, Palestine, Aug. 21.—This city was unconcerned today when it received a report from Transjordania that Abdullah had abdicated.

Farm Boys Will Practice Stock Judging Friday

Directors C. H. Ross and A. E. Halterman, of the vocational agriculture departments of Coshocton and West Lafayette high schools, respectively, will take their teams of boys which will compete in the state-wide livestock judging contest at the Ohio State Fair, next week on a judging practice tour of several Coshocton-co purebred stock farms, Friday.

In addition to the members of the two teams and the alternates, other boys from the two departments will go on the tour, and any others who desire to see the boys pass on the classes of livestock are invited by Directors Ross and Halterman to accompany them.

Mr. Ross's company will start at Central high building, at 8:30, Friday morning, and drive to the farm of John Kirk, on the Lafayette-Plainfield road, where it will be met by Mr. Halterman's group. Here the boys will score a class of purebred Duroc gilts.

The companies will then join forces and drive to the Holstein farm of M. A. Crile, near Chill, where the teams will judge some of Mr. Crile's high grade Holstein cattle.

Following a picnic dinner, somewhere near Chili, the tourists will proceed to the Shorthorn farm of Porter Brothers, near Keene, where they will pass on several classes of the fine Scotch Shorthorns at Shadyside Farm.

The company will return from Porter Brothers' farm to Coshocton, where the boys of the two teams will judge the draft horses used by some local institution. Arrangements for the horse-judging practice have not yet been completed.

HOURLY TEMPERATURES FROM LAST MIDNIGHT

The mercury reached the 95-degree mark at 2 p. m. today. This is the hottest it has been for several days. Following are the hourly temperatures obtained at the Ohio Service plant: 1 a. m., 71; 2 and 3 a. m., 69; 4 a. m., 68; 5 a. m., and 6 a. m., 67; 7 a. m., 68; 8 a. m., 71; 9 a. m., 75; 10 a. m., 78; 11 a. m., 82; 12 noon, 84; 1 p. m., 87; 2 p. m., 95.

Coils Are Taken from Automobile

Two coils were stolen from a Ford roadster belonging to George Farrar, Warsaw, which was parked on South Sixth-st, near the Central bank last evening around 9:30 o'clock.

Mr. Farrar did not report his loss to the police but he asks that the coils be returned to him.

CANDIDATES' STATEMENTS FILED TODAY

Additional candidates who have filed their expense accounts are as follows:

Republicans—Charles Gill, sheriff, $36.72; John Brunskill, sheriff, $57.51 and Samuel D. Cohen for coroner, nothing.

Democrats—John W. Kauffman, commissioner, $95.49 and Charles E. Royer, recorder, $84.13.

FLYERS PASS OVER CONVOY

ON BOARD U. S. CRUISER RICHMOND, Aug. 21 By radio—Lieut. Lowell Smith, Lieut. Erik Nelson and Lieut. Locatelli passed the American destroyer Reid, 206 miles out from Reykjavik, Iceland at 9:40 o'clock Iceland time. They had completed one fourth of their journey to Greenland in two hours and 25 minutes.

Tracy Believes Chicago Youths Killed His Son

PARIS, Ill., Aug. 21 Joseph Tracy, father of Freeman Tracy, University of Chicago student, whose body was found on the school campus, November 22, of last year, left today for Chicago, where he will confer with State's Attorney Robert E. Crowe, of Cook co.

Mr Tracy has obtained information which he says leads him to believe that it was Loeb and Leopold who murdered his son.

Davis' Campaign Cost Him $4,025

COLUMBUS, Aug. 21 —Harry L. Davis' primary campaign cost him $4,025, according to the statement of expenses filed today with the secretary of state. The Republican gubernatorial nominee said he spent $2,000 in traveling, contributed $2,000 to the general campaign fund, and remitted $25 to the state when filing his declaration of candidacy.

WORK OF CLEANING WELLS IS PROGRESSING RAPIDLY; WATER LEVEL IS RAISED

Third of Eleven Wells Being Cleaned; to Complete Work Within Three Weeks

Workers employed in cleaning out the city water wells had begun operations on the third of the group of eleven wells Thursday morning and were still satisfied with the results they were getting. So greatly have the two wells already cleaned relieved the large well that this forenoon there were four and a half more feet of water in the larger well than yesterday, according to measurements taken by the city service director.

About two days are required to complete one of the small wells, the director says, and probably the large well will take three.

At this rate it will be nearly three weeks before all are finished.

BOY WATCHES AS MEN DRAG CANAL IN HOPE OF FINDING HIS BODY

AKRON, O Aug. 21. -One of the most interested spectators lining the banks of the Ohio canal here late yesterday, while search was being made for the body of Harry Langworth, supposed drowned, was Harry himself. He joined the crowd and observed proceedings without asking any questions.

He had been swimming with other boys but left his party without notifying his companions. The report was given that he had drowned.

As he mingled with the searchers, curiosity overcame him at last and he inquired of a policeman what was going on. The surprise was general and included Harry when he was informed that it was his body for which anxious relatives and officers were dragging the water.

BEACH ENAMEL SIGN PLANT SHUTS DOWN

Closes Temporarily on Account of Lack of Orders; May Resume Work Soon

Lack of orders at the present time has brot about a temporary shutdown of the Beach Enameling Co. plant, it was learned, Thursday. The plant has not been working full force since last Friday.

Just how long the plant will be closed, was not stated by officials of the company, but it is believed that the employes will be working again before long.

The company manufactures enameled advertising signs and ware.

Veterans of War with Spain Plan Picnic Aug. 31st

All arrangements have been made for the Spanish-American war veterans picnic, to be held at Coshocton Lake Park Sunday, August 31.

Transportation for the lunches, and the few members who have no way of getting to the park will be provided. Automobiles will leave the street in front of the organization's headquarters in the Forbes building at 11.30.

Members of the veterans organization, the ladies' auxiliary, their families and friends are invited to attend the affair.

DAUGHTER BORN

The daughter born to Mr. and Mrs. Milo Bretzius, 216 South Third-st Thursday morning has been named Mary Marjorie. The new arrival weighed 9½ pounds.

Sold $3,000,000 Mine for Just $125.

"SANDY" McINTYRE

Esau's sale of his birthright for a mess of pottage was easily outdone by "Sandy" McIntyre, Western prospector, who discovered the famous McIntyre gold mine at Porcupine, and who sold it for just $125. The purchaser resold it for $300,000, and the mine has since paid $3,000,000 in dividends. "Sandy" is still prospecting.

ROTARY'S PICNIC IS SUCCESS

Nearly 500 Persons from Eight Cities in Two Districts Attend Wednesday

SCOUTS SERVE FEED

Stunts, Water Events, Dance, Addresses and Music Are Features of Program

Approximately 500 persons enjoyed the inter-city Rotary picnic held at Coshocton Lake Park Wednesday afternoon and evening. The local club had as its guests, fellow members of the international organization from Cambridge, Dennison, Dover, Millersburg, Newark, New Philadelphia, Steubenville and Zanesville.

The festivities officially opened at 2:30 with a reception for the guests in the dance pavilion. At three o'clock the field events opened with a volley ball game on the base ball diamond. Next came a ball game between teams made up of members from the clubs in the twenty-first and twenty-second Rotary district. In the former district are the clubs of New Philadelphia, Dover, Millersburg and Dennison, and in the latter, Steubenville, Cambridge, Zanesville and Newark.

A peanut rolling race, potato race and tug-of-war were next on the program.

At five o'clock the water events opened. A boat tilting contest, diving exhibitions and boat races featured this part of the program.

At 6:30 the Rotes, Anns and the children gathered in the picnic grove for supper. Coffee, lemonade and ice cream was served by the Boy Scouts.

The big feature of the evening

(Continued on Page Eight.)

Two More Boys Join Loeb and Leopold Tribe

BY GEORGE R. HOLMES

CHICAGO, Aug. 21—The psychologists and psychiatrists who have been poling around in the mental recesses of Nathan Leopold, Jr., and Richard A. Loeb, in an effort to find a scientific explanation of the Franks crime, had a new problem on their hands today.

It might be put like this:

"What has been the influence of the Leopold-Loeb case on the young American mind?"

Two more boys, one 19, the other 11, were in custody of the police today for writing an extortion letter, a la Leopold, to Jacob Franks, father of Bobby Franks.

This makes a total of five boys, all in their 'teens, or below, who have been arrested since "Dicky" and "Babe", the 19-year-old prodigies, murdered the Franks boy in a sophomoric effort to commit the 'perfect crime.'

The new arrests were Fielding Smith, 19, and his "kid brother" Earl, 11. They joined in the county jail Walter Derus, Walter Boroya and Ignatius Clonibar, who were arrested some weeks ago after their imaginations had been fired by the Leopold-Loeb case.

The two brothers wrote to Jacob Franks and demanded $8,000 "In old bills, 2's and 5's," and failure to come across was to be followed, the letter said, by the kidnapping of Mrs. Franks and her small daughter, Josephine. Directions were given that the money was to be thrown from the elevated tracks at a given place. Two baking powder cans were used as decoys and 11 year-old Earl was nabbed by two detectives just as he recovered the supposed loot and was streaking it away to where his older brother was waiting for him. The brother

(Continued on Page Twelve)

Crowd Cheers for Dawes at Rail Station

NEW YORK, Aug. 21—New York got a fleeting glance of Charles G. Dawes, Republican candidate for vice-president, as he hurriedly changed trains here today enroute to Connecticut.

Dawes arrived here at 10:30 and had to make an 11 o'clock train for Westbrook, Conn.

A great crowd gathered at Grand Central terminal and when Dawes stepped from the train he was given a rousing cheer. The general smilingly acknowledge the ovation with a wave of his hat. The crowd which was held back by ropes, recognized Dawes by the underslung pipe which he was smoking.

Day-Old Infant Dies Wednesday

Norman Francis, day-old son of Mr. and Mrs William P. Hare, died at the residence late Wednesday afternoon. Short funeral services were held at South Lawn cemetery this afternoon in charge of the Rev. Fr. J. J. Slattery, of the Sacred Heart church.

Interment was made in that cemetery. The parents survive.

Invite Coolidge to Ohio State Fair

COLUMBUS, Aug. 21—Invitation to President Coolidge to attend the Ohio state fair next week was despatched to the white house today by Governor Donahey and Director of agriculture Truax.

The president was informed that John W. Davis, the Democratic presidential nominee, was to speak at the fair Tuesday.

Herriot States Conference Is Start of Peace

PARIS, Aug. 21.—"The London conference was only a beginning but it is the beginning of real peace in Europe," Premier Herriot declared in the chamber of deputies this afternoon.

This statement was received with much applause.

"You will observe," continued the premier, "we have given a large part of the work to the Americans in our control organization. We have done so intentionally. The regimen upon which the Dawes plan depends must endure."

Herriot ended his speech at 4:20 o'clock after having spoken and hour and five minutes. He was applauded as he sat down.

Salvation Army Speaker Making Good Addresses

Envoy A. B Carey, noted evangelist, is interesting many in the local Salvation Army corps. Meetings are held each night, at 8 o'clock, except Monday. Large crowds have been attending and listening eagerly to the envoy's message. He is often called the "man with a message."

On Sunday, August 24, Brigadier A. W Baillie, who is in charge of about 30 corps in this eastern Ohio division, will also be present.

Everyone is invited to attend these services.

Shank Funeral Tomorrow at 2

Funeral services will be held Friday afternoon at 2 o'clock at the late residence on Orangest for Frank Shank, who died suddenly from heart disease at Magnetic Springs yesterday morning. The services will be in charge of the Rev. W. B Winters, pastor of Grace M. E. church.

The Knights of Pythias, of which lodge he was a faithful member, will have charge of the services at the South Lawn cemetery. The Knights are requested to meet at Castle hall at Friday 1 p. m. and bring their cars, by order of Will Brier, C. C.

MINOR OPERATION

Samuel Taylor, 128 Hickory-st, underwent a minor operation at the City hospital, Thursday. The operation was performed by Dr. Samuel Cohen and Dr. T. W. Lear.

NewspaperARCHIVE®
NewspaperARCHIVE®

Hidden Treasure

Never Helped to Make Anyone Wealthy. It Merely Lures Others to Search and Fight For It or Steal It.

Hidden treasure is not treasure at all. The hope that some day it will do you some good is overbalanced by the fear and danger of loss.

Real treasure comes out in the open and works That kind is safe treasure, if invested in homes under conservative safeguards such as we offer. That kind grows and brings peace and satisfaction to its owner.

Your Money Grows and is Safe if Left Here

Assets $26,500,000.00 Reserve $1,000000.00

THE BUCKEYE STATE BUILDING AND LOAN
22 West Gay Street, Columbus, Ohio

WE PAY 5% ON TIME DEPOSITS.

Sheep Treatment Demonstrations Held in County

A five-day schedule of nicotine sulfate demonstrations for the eradication of stomach worms in sheep is being carried out in 11 townships of the county by County Agent G. C. Musgrove, this week

Monday, two demonstrations were held—one on the farm of John Olinger, White Eyes-tp, and the other on the farm of Walter Porteus, Lafayette-tp.

Tuesday's two demonstrations were on the farm of Floyd Stillenbauer, Keene-tp, at 2 p. m., and on the farm of B. J. and Lester Lower, Mill Creek-tp, at 4 p. m.

Today, two demonstrations were to have been held—one at the Everett Bonham farm, Washington-tp, at 10:30 a. m., and the other at the Grover Veigel farm, Jackson-tp, at 1:30 p. m.

The remainder of the week's schedule is as follows:

J. O. Spurgeon, Tiverton-tp, Thursday, August 21, 10:30 a. m.

Fred Ringwalt, New Castle-tp, Thursday, August 21, 1:30 p. m.

Harold Mikesell, Perry-tp, Thursday, August 21, 3.30 p. m.

G. A. Welling, Crawford-tp, Friday, August 22, 10:30 a. m.

H. B. Shannon, Monroe-tp, Friday, August 22, 2:30 p. m.

Mr. Musgrove stated that Monday's and Tuesday's meetings were well attended, and that splendid interest was manifested in the demonstrations. To emphasize the necessity of treating sheep for stomach worms, he told the farmers that five times as many sheep have been killed by stomach worms as by dogs. The following directions were given for making the solution and dosing the sheep:

"Mix two teaspooonfuls of 40 per cent nicotine sulfate with a quart of water. Stir well before and while using. Give to each animal—according to age, two to three ounces for a sheep one year old or over, and one to two ounces for a lamb five months old or over; according to weight, three ounces for a sheep weighing 100 pounds and over, and one to two ounces for a sheep under 100 pounds in weight; and according to condition, four ounces for a strong sheep and two ounces for a strong lamb, three ounces for a medium sheep and one and one half ounces for a medium lamb, and two ounces for a weak sheep and one ounce for a weak lamb.

"1. The sheep should be kept away from feed and water for 18 hours before and six hours after treatment. 2. Keep the solution thoroly mixed while in use; otherwise the portion in the bottom may become too strong. 3. Measure the dose in a glass graduate or an accurately-graduated drenching bottle. 4. The solution should be mixed in a glass, wooden or earthenware vessel, as it will corrode a metallic container 5 The dose may be given either by the use of a dosing syringe or a small mouthed bottle 6. The sheep should be kept in a standing position and never placed on its rump when medicine is being given 7 Back the sheep into a corner and straddle its neck, in this position it can be controlled 8 Do not raise the head higher than necessary Keep the nostrils about level with the eyes Since sheep are easily strangled, be very careful in drenching. 9 Ewes in advanced stages of pregnacy should not be treated unless absolutely necessary. 10. When possible, feed and keep the sheep in a dry lot for at least three days after treating. This will help control the spread of worms on the pasture. 11 Be careful in measuring doses, as an over dose or over strength solution will result fatally."

Mr. Musgrove emphasized the advantage of a liquid treatment over a dry treatment, in that the former goes directly into the gastric juice, becomes assimilated more readily than the dry treatment, and is hence more effective.

Game Tomorrow Starts at 5:30

The Regulars are all set for their game Thursday afternoon with the Kelly Parks of Latonia, Pa. The contest starts at 5:30 p. m. A good game is promised.

Likely "Lefty" Caparo will be on the mound for Coshocton. He claims he is now in shape.

If no radical change is made on the line-up between now and Thursday here is how it will appear: Atchinson, lf; Daugherty, 2b; Greber, rf; Storch, cf; Evans, 3b, Houston, 1b; Witt, ss; Hildebrand, c; Caparo, p.

Pigeon Shoot to Be Held Thurs.

The regular weekly shoot of the Coshocton Gun Club will be held at the club grounds Thursday afternoon at 5 o'clock.

Plans will be laid at this time for the local club's visit to Mansfield on Labor Day where an important shoot will be held. Shells and other necessary supplies will be on the grounds Thursday.

Tiger Flowers Meets Jackson

WHEELING, W Va., Aug 20—Tiger Flowers, Atlanta middleweight, will meet Tut Jackson, Ohio negro, in a 10 round bout at Martins Ferry on Labor Day, the Queensboro A. C announced today

Flowers tomorrow night meets Harry Greb middleweight champion at Fremont, O.

Mel Cogan, of New York and Joe Welling, of Chicago, light weights, are booked to travel 12 rounds in this city on Friday night Welling was substituted for Pete Hartley, when the latter was ordered to fight in New York on Saturday night. They arrive today

ROBBERS GET DIAMONDS

BOSTON Aug 20 Four armed bandits today held up Frederick Ives, manager of the Carl H. Skinner Jewelry Co, and robbed him of a box containing diamonds and other jewelry valued at $150,000

Police chased the robbers several miles but they escaped in an automobile

Seven hundred automatic fire places were recently installed in Shanghai

J. W. NEWTON
Piano Tuning and Repairing
1417 East Main Phone 5 4

McCoy Case Los Angeles' Sixth in Five Years

LOS ANGELES, Cal, Aug 20—Hearing of Kid McCoy on the charge of the murder of Mrs. Teresa Mors, will furnish Los Angeles its seventh sensational murder trial in the last five years Defendants in the other six were, Harry New, sentenced to life for the murder of his sweetheart, Freda Lesser "Blue Beard" Watson, sentenced to life for the alleged murder of 27 women. Mrs Margaret Pete, given life term for the murder of J C Denton, wealthy mining operator Mrs Clara Phillips, sentenced to life for the murder of Alberta Meadows, her rival Mrs Madalvane Oberchain, was tried twice for the murder of J Belton Kennedy with both juries disagreeing and Mrs. Margaret Willis was given a life term for the murder of Dr. Benjamin Baldwin

Copeland's Book Is Valuable One

"Tell us something about Dr Royal S. Copeland himself," write many of our readers who have bought the famous senator - physician's **Health Book**, and have thus become interested in the author's unusual and attractive personality "He is the sort of person I'd like to know," says on letter, "please tell what he is like and what he has done"

Through all his public utterances and writings, Dr Copeland has filled just this description he impresses everyone as someone who would make a real friend. In fact he has become known as "the friendly doctor of the people"

Royal S. Copeland, now senator from New York State, was born on a farm near Dexter, Michigan, and went through school and college in that state, taking his medical degree from the University of Michigan. After several years private practice and study abroad, he became a professor in the medical school of the University.

But the doctor was already showing his profound interest in people as individuals and not as cases or classes which has dominated all his later years, and he soon found himself being drawn into public life. He became president of the board of education of Ann Arbor, president of the park board and finally mayor of the city. He also served on state and federal committees

Then New York City chose him for dean of Flower Hospital Medical College, one of its finest institutions. Here Dr. Copeland served until commandered by Mayor Hylan for commissionorship of health His record during the severe epidemics of war days was one which made him nationally famous, and the direct result was his election as U. S Senator on a broad humanitarian platform.

Dr. Copeland has not neglected, in his medical and political progress, other human interests He is a member of the Methodist Episcopal Church and has held high office within this body. He has also been honored by fraternities, clubs and medical associations. He is married and has one son, Royal S Jr

A brief survey of his sort tells little of Dr. Copeland's warm human interest in the lives of those about him Like the late Theodore Roosevelt, he has a strong feeling for the picturesque, and is evidenced by the way he made health popular when New York Commissioner His antifat squad of over-plump policemen, his antiliter and anti noise crusades, his constant warfare for the proper feeding and protection of the poorer babies and school children and his militant campaign against the threatened typhus epidemic are high lights of his service in the great city

As a senator he has shown the same interest in public health and welfare voting for all progressive measures dealing with the safe guarding of infant or adult health Into his **Health Book** he has put much of his philosophy of sane thinking and right living, and as a physician he is unique in accenting the prevention of disease rather than its cure It is a temptation to stay well not to get sick which can be said of few if any books of medical advice Health is the normal state of man says Dr Copeland, and sets out to prove it

TWO OPERATED

Helen Lehman and Loren Oakles both of Newcomerstown underwent operations at the City hospital Wednesday for the removal of their tonsils The operations were performed by Dr C M Nelson and Dr E C Carr.

O'DOWD VS. O'DOWD

COLUMBUS, Aug 20 — Two O'Dowds -Eddie of Columbus, and Tim, of Atlanta—will meet in a 12-round bout at Louisville on Labor Day, it was announced here today The O'Dowds are bantamweights.

NOTICE

Having Sold My Laundry Would Ask All to Whom I Am Indebted to Call On Me by Aug. 23.

QUE LEE.

BOYS UNEASY AT PLEAS OF PROSECUTION

BY GEORGE R. HOLMES

CHICAGO, Aug. 20 The Leopold-Loeb trial emerged today from the thicket of strange medical theories, and lawbreaking words of the law prevail.

For the first time since the epochal trial began, four weeks ago, the alienists with their bulging black portfolios were missing in Justice John R. Caverly's court room today There remained only the lawyers, three on a side, to argue for and against the noose for the intellectual young slayers of Bobby Franks.

"Sympathicotonis" has given way to the shorter and uglier word "hang" "Hypochondriasis" has been supplanted with the more dignified synonym for hanging which is "extreme penalty" and "hypertrichosis" has winged its way out with the alienists as "responsibility" and "turpitude" have entered with the lawyers.

The state is leading off in this oratorical battle to decide the fate of "Dicky" and "Babe." The state, too, will close, so that first and last the dapper collegians are going to hear "hang them" from the lips of the state's attorneys.

Tom Marshall is the state's first pleader He talked for an hour and a half yesterday, demanding the death penalty, and he was still at it when court opened today. He is the technical expert of the state's attorney's office. He makes his way among the authorities and the precedents with a familiarity that bespeaks long acquaintance He will be followed by one of the Bachrach brothers for the defense, then Joseph P. Savage for the state, followed by the other Bachrach brother until finally the issue narrows down to smooth, suave Clarence Darrow, the "ace" of the defense and to Robert E. Crowe, the peppery state's attorney who has fought for two ropes from the start.

The laws of Illinois are not elastic enough to stretch this verdict to a prison sentence, Marshall told Judge Caverly. It must be the noose.

"Three things are involved," Marshall says. "They are responsibility, mitigation and turpitude. Responsibility is a status There are no grades and degrees.

"If Leopold and Loeb are responsible enough to receive penitentiary sentences, then they are by that same responsibility, responsible enough to hang.

"They cannot be sent to prison unless they are responsible for this crime. And, if they are responsible, their fate is to be determined not by 'weak minds' not by 'childish phantasies, delusions and mental diseases' but by the turpitude of their crime.

"This testimony has developed the depravity and vile life of the defendants, but nothing at all in extenuation. It stands here an aggravated murder—a helpless, defenseless little boy lured into an automobile by two fiendish minded men and slain with the blows of a cold chisel.

"They are here before the court on a plea of guilty. They admit their responsibility in that plea, and they are sane beyond all reasonable doubt.

"They are asking, your honor, to speculate on the responsibility that they themselves admit. That is all"

"Dicky" and "Babe" moved somewhat uneasily in their seats as Marshall talked The grins and the guffaws that previously constituted their show of nonchalance thruout this trial fade away somewhat, but still there is no indication of any "break" in their remarkable composure. They listen closely and whisper to their attorneys, and two seconds after adjournment, or recess, they are heading for the bull pen for a chat and a smoke.

JUDGE FACES BRIBE CHARGE

COLUMBUS, O Aug 20 Judge Dean Throckmorton was to be arraigned here today on two charges of bribery contained in indictments returned by the county grand jury recently Throckmorton is charged in the indictments with accepting fees from Louis W Josephson for looking after the interests of the Ohio Industrial Endowment Company while he was employed in the state "blue sky" department Josephson, who formerly was vice president of the endowment firm, was to be arraigned with Lewis Rosenberg and A J Goodman, his former salesmen, on charges of embezzling $160,130 of the firm's funds

ARE OPERATED

Marjory Bell, Virginia and Billy Gill, all of 135 South Fourth-st, had their tonsils removed at the City hospital, Tuesday by Dr A. P. Magness and Dr J. D. Lower. The former is the daughter of Mrs. Edna Bell and the latter the daughter and son of Mr and Mrs Charles Gill

SON IS BORN

The son born Tuesday to Mr. and Mrs. Christian Feller, Fairview-blvd, has been named, John Albert.

1 OF 2

things is inevitable, OLD AGE OR DEATH. A perfected Endowment Policy will make provision for both.

It will protect YOU **if you live,** and will protect your family if you die.

NOW is the time to make such provision. NEXT WEEK MAY BE TOO LATE!

See J E. FOSTER, Agt. Twenty Years' Experience in Life Underwriting.

STARK-CO MAN PUT $679 IN DURAND FUND

COLUMBUS, Aug. 20—B. F. McDonald, Newark, who was defeated in the recent primary for the Democratic nomination for attorney general, spent $203 in his campaign, according to a statement on file in the secretary of state's office today.

G. F. S. Melbourne, Stark-co, reported he advanced $649.46 in the interest of C. Homer Durand's candidacy.

Lieut. Gov. E. D. Bloom spent $33 in his campaign for re-nomination, he reported, while James C. B Beatty, who ran against Donahey, spent $144.94. H. G. DeWeese Democratic nominee for state treasurer, spent $317.25.

TWO FIRMS TO HANDLE ETHYL GAS

DETROIT, Mich., Aug. 20—Walter C. Teagle, president of the Standard Oil Co., of New Jersey, and Alfred P. Sloan, president of the General Motors Corporation announced today the organization of The Ethyl Gas Corporation, a $5,000,000 concern.

The Standard Ooil and General Motors are equal shareholders in the New Corporation, it was stated which will take over the promotion and sale of the Ethyl fluid, which in the past has been handled by General Motors. The newly organized company will take over the present business of The General Motors Chemical Co., and will immediately undertake to increase production and enlarge distribution of the ethyl fluid, discovery of which was made by Charles F Kettering and Thomas Midgley, Jr., of General Motors.

The formation of this new company means, it was pointed out, that the largest affiliated automobile organization in the world will be associated with Standard Oil in supplying fluid to operate them.

Officers of the company are Charles F. Kettering, president; F A. Howard, first vice president; Thomas Midgley, Jr., second vice president and general manager, A. M. Maxwell, third vice president, and sales manager, Donaldson Brown, treasurer, Chester O Swain, general counsel Officers will be at 25 Broadway, New York.

Coolidge Seeing Few on Vacation

PLYMOUTH, Vt, Aug. 20—President Coolidge, vacationing here at the home of his father, planned today to renew acquaintances and associations of old

For five days the president has been in virtual seclusion, venturing hardly farther from the front porch of the Coolidge home than to visit the cemetery a few hundred yards down the road, where his son Calvin, Jr., lies buried. He is anxious to "get around a little" and see some of the friends of his youth. Only one definite call is on the schedule, however Any other stops will be left to the whim of Mr Coolidge

The first visit will be to the farm of Dick Brown, temporary head of the "Home Town Coolidge Club," a political organization conceived by the natives of Plymouth-tp. The home town club now boasts a membership of 14,000, each having paid one dollar.

The enterprising officers of the club have placed a register in the home of Col. John Coolidge, the president's father. Each of the many tourists who pass thru here daily is offered an opportunity to "finance and become a member." Henry Ford, Thomas A Edison and Harvey Firestone, who passed thru yesterday are the newest members.

The president and his family listened on the radio last night and heard the speech of General Charles G. Dawes, delivered in Evanston, Ill., accepting the Republican nomination for the vice presidency.

KILLED IN STORM

CINCINNATI, O, Aug. 20—One man was injured in a severe storm that struck Cincinnati last night. Carl Linn, 42, motorman, was burned when lightning struck his car,

When Your Ship Comes in!
USE THE WANT-ADS

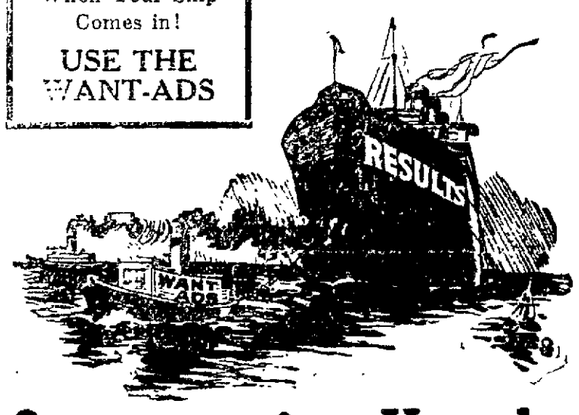

Opportunity Knocks

Are You Listening to the Insistent Pounding of Opportunity?

Are you aware of the fact that the Coshocton Tribune's Classified columns present some of the best possible opportunities—opportunities to buy, to sell or to offer a service? The cost is comparatively small when you consider the excellent results.

If it's Results You're After Our Want-Ads Turn the Trick

That's why they are used by those who want quick action.

CRIMINAL IS KILLED EAST OF NEWARK, O.

NEWARK, Aug. 20—Thomas Jobe, 21, a desperate criminal enroute under guard of Deputy Sheriff J. B. Johns, of Louisa, Lawrence-co, Ky., leaped handcuffed thru the window of a Pennsylvania train coach while the train was running 50 miles an hour, east of this city last night and was instantly killed. His head was crushed when he hit the ground.

Jobe had been wanted for the past 18 months for having broken up school and church meetings and terrorizing the people of his native town. Last Sunday he slipped back into Louisa, from Midland, Pa., where he has been employed, and together with his two pals, who are under arrest at Louisa, they fired several revolver shots, one of the bullets striking a man in the stomach, and another bullet striking a small boy in the heel. Chief of Police Frank Crepps arrested Jobe Monday and held him for the Kentucky deputy sheriff. His body will be taken to Louisa tonight.

State Makes

(Continued from Page One)

spoken. Always he has sat just a few feet behind them

But today he changed his seat and looked at them steadily, watching the expression on their young faces as the shrill voiced Marshal verbally dangled the hangman's rope under their noses

Leopold the intellectual, Marshall said, with fine sarcasm, considered himself a "superman, a disciple of Nietzsche the German philosopher whose teachings had such a profound effect on the German national thot prior to 1914.

"He considered himself above the law," said Marshall. "He was a superman. He has even been described here as an avowed brother of the anihilists of Russia."

There has been only one criminal trial in the history of Illinois that anywhere approaches this one. And that, he said, was the trial of the anarchists back in the '90's and he read the decision of the Illinois supreme court upholding the death sentences imposed on those wanton slayers.

"Those men believed in their philosophies—yet they hung."

The long bar in front of Judge Caverly's bench was heaped high with law books as Marshall talked. He took them up, one by one and with an experienced forefinger turned unerringly to those portions he waned. He read definitions of justifiable homicide, and the decisions of the courts thereon; he read definitions of manslaughter and the decisions thereon, and he compared the mitigating circumstances they outlined to the deliberate planning and the ingenious plotting with which the slaying of Bobby Franks was carried out.

Then he read the statutes covering kidnaping—also a capital crime. Here, he point out, are two capital crimes—kidnaping and murder. The law is explicit on each. Whenever he reached the phrase "shall be punished with death" his voice rose shrilly.

TONSILS REMOVED

Bernice Foster, daughter of Mr. and Mrs. Wade Foster, of Canal Lewisville, had her tonsils removed at the home of her grandparents, Mr and Mrs. L. J. Foster, North Fourth-st, Tuesday. The operation was performed by Dr J. G. Smailes and Dr. Lister Pomerene.

COMMANDER DIES

WASHINGTON, Aug 20.—Lieutenant Colonel T. H. Brown, commanding officer at St. Thomas, Virgin Islands, died of uremic poisoning at 5.30 o'clock this morning, according to a dispatch received by the navy department this morning. Col. Brown's home is in Washington

EARTHQUAKE KILLS 41 IN TURKESTAN

ALLAHABAD, India, Aug. 20—Forty-one persons were killed and 8,000 made homeless by an earthquake in the Osh district of Russian Turkestan according to a dispatch today to the newspaper Pioneer. Four thousand houses were destroyed.

INFANT DIES WHEN ARM IS CUT OFF

CINCINNATI, O., Aug 20—Stella Beck, 2, died last night after a Baltimore & Ohio train severed her right arm.

IT'S A BOY!

The son born to Mr. and Mrs. William P. Hare, 339 Pine-st Tuesday evening at 6.30 o'clock, has been named, Norman Francis. Mr. Hare is manager of the Davis, Burkham and Tyler piano store, Main-st.

Mr. Hare was passing the "smokes" to his friends Wednesday in honor of the new arrival. The mother and babe are doing fine.

It's Easier to Pay for a

CHEVROLET

Coshocton Motor Car Co.
Call 1031
WALNUT AND S. LAWN AVE.

THE REAL TROUBLE

Many people have been treated for stomach trouble, intestinal disorder, constipation, nervousness, kidney disease and other disorders, when what they needed was TO HAVE THEIR TEETH PUT IN ORDER. You cannot expect good health without good teeth. The modern, up-to-date dentist can put your teeth in serviceable condition, NO MATTER WHAT may be the defects.

HOURS: 8 to 12 A. M. 1 to 6 P. M. **Dr. W. R. Davis** SELBY BLDG. PHONE 878.

Summer Wearing Apparel

For Men and Young Men. Quality Goods at Fair Prices.

Swihart-Rice
"The Store of Better Things For Men and Boys."

CITY MARKET
THE FOOD CENTER

We Close at Noon Thursday

YELLOW FRONT
COR. SIXTH & MAIN
Any Sized Order Delivered for 5c. Telephone 1517

RADIO BATTERIES
Willard Rechargable A and B Batteries
GUY R. TARNEY
236 Main St.
Phone 597

CANTON LODGE NO. 92

Canton Lodge No. 92 Coshocton will hold their annual picnic at Leighningers Grove, Isleta, Sunday, Aug. 24th. Leave Temple at 12 o'clock. All families bring baskets. Free transportation for those who have no way to go.

By Order of Committee.

NEWSPAPER ARCHIVE® NEWSPAPER ARCHIVE®

NEWCOMERSTOWN HAPPENINGS OF LIVE INTEREST

By Staff Correspondent

WIDOW AWARDED SUM OF $6,500

Mrs Effie Ramser, Newcomerstown, has been awarded $6,500 for the benefit of herself and her three minor children by the state industrial commission on account of the death of her husband by J H Lamneck, chief of the compensation division.

Ramser was employed as a line man by the city of Dover and was electrocuted while transferring high tension wires on June 14, 1924

TO OPEN BIDS ON ROAD WORK AUG. 25

Bids will be opened on August 25 for the improvement of Bakerst in Sugarcreek, according to an agreement reached by the board of county commissioners and contractors

The bids were received two weeks ago, but were not opened because Sugarcreek's bond transcript had not been approved by authorities

MIDVALE TEAM TO PLAY HERE SUNDAY

The Midvale baseball club of the Tuscarawas co League will cross bats with the Newcomerstown team on the latter's diamond On Sunday the home club will journey to Midvale for a return game

JUSTICE'S MONEY TAKEN BY THIEVES

No clue had been found Thursday concerning the robbers who entered the township building in Newcomerstown Saturday night and secured $275 in money The money was taken from Justice John Dreher's office

Entrance was gained thru a window

PASSED MARKER ON WRONG SIDE

L A Stires out of town resident was fined $5 and costs by Mayor M L Oliver some time ago on a traffic law violation He is said to have gone by a marker on the wrong side

FINED FOR HAVING LIQUOR ON TRAIN

Scott Duffield paid a fine of $50 and costs in Mayor M L Oliver's court after pleading guilty to the charge of being intoxicated and possessing intoxicants on a passenger train on August 14 He was arrested at the station and taken to the mayor's office

DISTURBED PEACE

Herbert Price, colored, was found guilty in Mayor M L Oliver's court Newcomerstown, of disturbing the peace and good order of the village He made arrangements to pay his fine

He had entered a plea of not guilty but was later found guilty

COUPLE MARRIED

Miss Ina A Miller, of Stonecreek and Frank P Fisher of New Philadelphia were married in the parsonage of the Methodist church Wednesday by the Rev. M. M Brown They were unattended The ring ceremony was performed

CHAUTAUQUA FAILS IN FINANCIAL WAY

The lack of interest in the chautauqua this season at Newcomerstown obliged the guarantors to reach down in their pockets and make up the deficit of $200 There were 19 guarantors

Small crowds attended the chautauqua while it was here last week

Good entertainment were provided thruout the week

LIMBACH TO SPEAK

Attorney A L Limbach Newcomerstown's solicitor will deliver an address at the community picnic at the Jerusalem Reformed church which will be held at Beabers Grove, Saturday, August 23

PAYS $25 FINE

Charles Corns, Newcomerstown paid a fine of $25 and costs in Mayor M L Oliver's court Tuesday after pleading guilty to the charge of using profane language

TRAFFIC VIOLATION

Arthur Cannon, Coshocton, who violated a traffic law in Newcomerstown has paid his fine of $1 and costs to Mayor M. L Oliver

WAS INTOXICATED

Isaiah "Pud" Baxter, of Newcomerstown, who pleaded guilty to the charge of being intoxicated has paid his fine of $10 and costs to Mayor M L Oliver.

KOHLER REUNION

Sunday, August 24 is the date of the tenth annual reunion of the Kohler families The re-union will be held at the Dover fair ground

OVER THE COUNTY

LAYLAND ROUTE 1

Vernon Zents, of Mansfield, is the guest of his parents for a week

A number attended the festival at the Oak Hill church, Saturday evening

Mr and Mrs Leslie Bickel, Mr and Mrs Al Patterson attended camp meeting near Mt. Vernon, Sunday

Mr and Mrs B R Keiser are the guests of relatives and friends in Michigan

Mr and Mrs D C Miley Mr and Mrs William Karr called at the home of John Zaugg, Sunday

Mr and Mrs Charles Reed spent Sunday afternoon with Mr and Mrs Budd Guthrie

Mr and Mrs Elden Casey spent Sunday with John Casey's.

Mrs Clarence Patterson called at the home of Mrs Leonard Murray, Saturday afternoon

Albert Whitney and David Zents of near Warsaw was in this vicinity Monday

Quite a number attended the Chili picnic Saturday

MARLATTS RUN

Mr and Mrs Victor Temple and baby, of Dover, visited Wednesday afternoon with E M Temple and family

George Herbert and family were guests Saturday evening of Walter Rhodey and family

Mr and Mrs Clarence Peters and daughter Evelyn of Newcomerstown called on Mr and Mrs Charles Peters Sunday evening

Thomas Sweitzer and family were Sunday guests of George Sweitzer and family of North Bend

Mrs Alex Love spent last week with Bruce Miskimen and family at Otsego

Earl Tice and family, of Newcomerstown spent Sunday with S R Tice and family

Mr and Mrs E M Temple spent Saturday evening with Mr and Mrs Peter Henrich

Mrs Seth Hoolman and daughter Hilda of Newcomerstown visited the week end with Thomas Sweitzer and family

George Herbert and children spent Sunday evening at the William Herbert home

Mr and Mrs Ophia McClary spent Sunday evening at the Theodore Art home

Mrs William Dusenberry spent Sunday with relatives at Newcomerstown

Adam Bowers called on Alex Love Sunday afternoon

Mr and Mrs Charles Peters were in Coshocton Sunday afternoon with relatives here

Mr and Mrs Leonard Parks spent Saturday evening at Riverside Park

COSHOCTON ROUTE 3

Mrs Dale Finley and son Harold Eugene spent Saturday with her mother and Mrs Budd Guthrie

Mrs D C Miley and sons spent several days last week with relatives at Sugarcreek

Mrs Sadie Gaser spent the week end with her parents [illegible]

Mr and Mrs William Kerr and family and Mr and Mrs Ben Dell and Mr and Mrs [illegible] were the guests of [illegible] John Zaugg Sunday afternoon

Mr and Mrs [illegible] and children called at the home of Mr and Mrs [illegible] Sunday afternoon

Mr [illegible] Good [illegible] Mrs Anna Porter of Dellroy spent several days this week with Mr and Mrs W O Leavengood

Mr and Mrs Albert Gaser attended the Sauer reunion near Layland Sunday

Mrs Clarence Patterson called on Mrs Budd Guthrie Saturday

Mrs Emerson Reed was the guest of Mr and Mrs Edward Endsley and family last week

Bennie Zents who has been very sick the past month is improving slowly

Peter Lower attended the Chili picnic last Saturday

Mr and Mrs Jacob Bechtol and family spent Sunday afternoon with Mr and Mrs. W O Leavengood

Charles McBride returned home Monday evening, from a visit with his son Jess in Indiana

TRIO

John J Eberle, of Columbus, spent Friday and Saturday at the home of Mr and Mrs Frank Amore.

Mr and Mrs John Fowler and son Lloyd were Sunday afternoon guests of Harvey Fowler and family

Frank Sprague and Robert Bordenkircher called on Wayne Duling, Saturday afternoon

J L Smith and family and Walter Brelsford, of West Lafayette, were Sunday guests of Roger Brelsford and family

Those who visited Sunday with Frank Amore and family were Mr and Mrs Henry Gelb, Mark Kennedy Sylvester Bordenkircher and Edd Mitchell

Lester Duling and Elbert Roahrig of near Plainfield were Tuesday guests of Wayne Duling

Lorena and Dorothy Smith are visiting this week with Roger Brelsford and family

Try a Tribune Class Ad.

CARTON'S "None But Good Shoes."

CARTON'S "None But Good Shoes."

Our Final Clean-up Brings Many More Good Bargains

$4.90

For these $6, $8 and $10 Values.

51 pairs in Black Patent Kid Strap styles, in the Low, Military and Spanish heels. Sizes 3 to 7½, now ... $4.90

25 pairs in Black Satin with the low Spanish heels. Sizes 3 to 7½, now ... $4.90

39 pairs in Black Patent low heel Sandals. Almost all sizes. Now ... $4.90

22 pairs in White Kid, Military and Low heels. Sizes 3½ to 7. Now ... $4.90

78 pairs in all colors of Suede, Kid and Calf. Medium covered heels. Now ... $4.90

19 pairs Colored Calf Sandals. Now cut to ... $4.90

For our Final Clean-Up These $6, $8 and $10 values are cut to

$4.90

$3

28 pairs of Flat Heel Sandals, Grey and Airedale. Regular $6.00 grades. Sizes 3 to 7½.

$2

20 pairs Flat Heel Sandals grey brown, and light tan Sizes 5½ to 8
29 pairs All Colored Sport styles flat heels —sizes 2 to 4½ and 6½ to 8
35 pairs Black and colors ail high heel straps Sizes 3½ to 7½
19 pairs Black Patent Straps, low heels. Sizes 2½ to 5½

$1 — 32 pairs White Cloth Oxfords and Strap patterns, low and Military heels. Sizes 2½ to 4½. Special ... $1

$1 — CHILDREN'S LOW SHOES — Discontinued lines of Oxfords, Straps, Sandals and Play Shoes. Sizes 5 to 8, 8½ to 11, 11½ to 1½ ... $1

CARTON'S "NONE BUT GOOD SHOES"

August Clean-up SALE

"TOP OF THE WORLD" VALUES OFFERED IN THIS AUGUST SALE

If this ad occupied two pages, it could not speak more emphatically of the value opportunity here—right now So this is just a reminder to come and see the extremely good bargains we are offering you. This is your opportunity, don't pass it by.

STRAW HATS

Any $3, $3.50, $4.00, $5.00 Straw Hat—

$1.50

Panamas, Half Price!

Collar Attached SHIRTS 1-3 OFF

$2.50 Shirts ... $1.67
$3.00 Shirts ... $2.00
$3.50 Shirts ... $2.34
$5.00 Shirts ... $3.34

$15.00 Palm Beach Suits, Now ... $10.00
$17.50 Mohair Suits, Now ... $11.67
$25.00 Tropical Worsted Suits, Now ... $16.67
$1.50 Fine Silk Neckwear, Now ... 95c
$1.00 Silk and Wool and Knit Ties ... 65c
50c Wash Ties, Reduced to ... 27c
$1.00 Fancy Silk Half Hose, Now ... 65c
25c Soft Madras and Pique Collars ... 10c
75c Dress and Work Suspenders ... 48c
75c Boys' Bathing Suits, Reduced to ... 49c
59c Boys' Knitted Union Suits, Now ... 39c
75c Boys' Athletic Union Suits, Now ... 50c
$1.00 Boys' Kaynee Waists, Now ... 65c
$1.00 Men's Athletic Union Suits ... 59c

20% Reduction on All Summer Underwear!
Wash Suits for the Little Fellow, 1-3 OFF!

Take advantage of these and the many other good offerings you'll find here—you'll not only save but you'll get the things you need.

The Hack-Lorenz Co.
THE VALUE FIRST STORE

GIRLS' and MISSES' SCHOOL DRESSES

GINGHAM DRESSES

Unusual bargains in Dresses of extra quality. Dresses have long sleeves. Practical but pretty styles, with plain color Gingham trimmings. Sizes 7 to 14 years ... $1.00

FLAPPER DRESSES

Sizes 13 to 19 years. Pretty Check and Plaid patterns in fine qualty Gingham. Wide sash slips, flaring piped sleeves and neck. See this special item, at ... $1.75

BOYS' AND YOUNG MEN'S SUITS

BOYS' 2-PANT SUITS

Norfolk model School Suits. Comfortable fitting with all-around belt; two pair pants; full lined. Coat lining is of durable twill. Special at ... $5.95

YOUNG MEN'S SUITS

Stylish and serviceable. All seams strongly sewed. Good grade linings. Save three to five dollars on a Suit. See this big bargain! Special at only ... $12.50

MISCELLANEOUS ITEMS FOR GIRLS' OUTFITS

Black Sateen Bloomers, sizes 8 to 12 ... 39c
Misses' Nainsook Princess Slips ... $1.19
Girls' Black Stockings ... 15c
Girls' Silk Stockings ... 49c
Girls' Gauze Vests ... 15c
Girls' Muslin Drawers ... 39c
Girls' and Misses' Middy Blouses ... $1.19
Flapper Wool Pleated Skirts ... $3.95
Flapper Latest Style Hats ... $2.95
Girls' Rain Capes ... $1.39
Girls' Crepe and Taffeta Silk Dresses ... $5.95
Girls' and Misses' School Oxfords ... $1.95
Small Girls' School Oxfords ... $1.49
Girls' All-Leather Hi-Shoes ... $2.25

NOT LONG TILL SCHOOL OPENS—

By making your purchases now, you will get better and more complete selections to choose from.

We are prepared to outfit the children from head to foot.

"Just One Price-One Just Price" SABA'S Where Most People Trade

Corner Third and Main Streets.

MISCELLANEOUS ITEMS FOR BOYS' OUTFITS

Boys' Knicker Pants, Good Fall Weight ... 98c
Boys' Medium Weight Knickers ... 59c
Boys' Long Wearing School Hose ... 15c
Boys' Caps, Large Assortments ... 59c
Boys' School Blouses, Percale and Gingham ... 49c
Boys' First Long Pants ... $2.95
Boys' Cheviot Gingham Blouses ... 79c
Boys' Silk Ties ... 29c
Boys' Rubber and Leather Belts ... 35c
Boys' Tweed Caps ... 98c
Boys' Black Shoes, Rubber Heels ... $2.45
Boys' Heavy Shoes, Rubber Heels ... $2.45
Small Boys' School Shoes ... $1.95
Boys' Best Quality Vici Lace Shoes ... $3.25

THE NEW FAVORITE GAS RANGE WITH THE Thermos Oven AND Heat Regulator SAVES HALF the GAS OF ORDINARY USE.

Hawthorne Hdw. Co.
345 MAIN ST.

NEWSPAPERARCHIVE® NEWSPAPERARCHIVE®

Summer Food-sense

Ask your doctor and he will tell you to eat cereals, green vegetables and fresh fruits in summer. It means freedom from many ailments and lots of pep and vim for the hot days. The perfect cereal for summer is Shredded Wheat. Cut out meat, potatoes and eggs and get back to Nature's simple, nourishing diet and see how much better you feel. Two Biscuits make a nourishing meal and cost but a few cents.

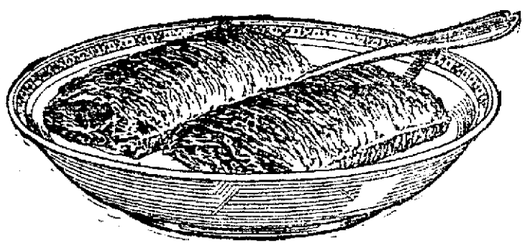

Shredded Wheat

OVER THE COUNTY

TRINWAY ROUTE 1

Miss Katharine Hotsenpillar, of Springfield, W. Va. is visiting at the McMorris home.

Miss Katharine McMorris had as dinner guests last Wednesday the following: Colonel Kerrick, Mr. and Mrs. A. R. Depopel, Tom Clark and son, all of Columbus.

Mr. and Mrs. Alex Park called on the Martin family Sunday afternoon.

Miss Evaline McMorris, of Dayton, spent the week end with home folks.

Miss Katharine McMorris is spending this week at the Kohr home in Columbus.

Miss Anna Uebel, of Cleveland, S. A. Norris and sons Carl and John and daughter Kathryn, of Canal Lewisville, and Mr. and Mrs. Earl Park and sons Glen and Hubert visited with Mr. and Mrs. Alex Park, Saturday.

Mrs. Mollie Smith, Mr. and Mrs. Alex Park, Mrs. Y. R. Martin and son Harvey attended Camp Sychar the first Sunday.

Dan Dickerson and family and Homer Gibson called on Mrs. Mollie Smith and daughter Rachel, Sunday evening.

Two of the Weyrick girls are staying at the Ralph McConnell home and Harry is staying at the J. F. Dickerson home while Rev. and Mrs. Weyrick and the other six children are visiting friends at Steubenville.

The people of Washington-tp turned out well for the primary last Tuesday.

Mr. and Mrs. Alex Park and Mr. and Mrs. Earl Park and Mr. and Mrs. Minor Chaney, shopped in Zanesville, Tuesday afternoon.

The W. F. M. S. of Trinway held their meeting on Mrs. Cochran's lawn, Wednesday afternoon. Miss Bessie Phillips was present and gave a very interesting talk. Miss Phillips is a new missionary from the Trinway and Chalfant circuit who will soon go into the foreign field.

END HAY FEVER in 24 Hours

Every trace of sneezing, runny eyes and nose, headache, fever, vanishes in 24 hours with new internal prescription of Cleveland specialist that quickly neutralizes pollen poisoning *throughout system*. Rinex *guaranteed* to completely relieve in 24 hours or money back. Send 10c for 24 hour sample treatment to Clinical Laboratories Co., Cleveland. Regular size sold by all good druggists.

WARSAW ROUTE 3

Mr. and Mrs. C. D. Scott, of Coshocton were at their farm, Sunday.

Mrs. C. E. Shearn and daughter Margaret, visited the former's parents, Mr. and Mrs. L. B. Blake ,of Coshocton, Friday.

Mr. and Mrs. Thomas Shepard attended camp meeting at Camp Sychar from Thursday until Sunday.

Martha, Sophia and Dorothy Mae Shannon were in Warsaw, Monday.

Miss Winnie Wheaton, of Danville, visited the past week with her aunt, Mrs. Edward Frederick.

Miss Hester Berry has returned to her home after spending the past three weeks at Bowdie the guest of her aunt and uncle, Mr. and Mrs. Elmer King.

Miss Hazel Shepard is visiting her sister Mrs. Corbitt Shelhorn, of Millersburg.

Mrs. Mack McCullough and children, of Moundsville, West Va., returned to their home Saturday after spending the last week with her father, Charles Franklin.

Mr. and Mrs. Edward Shepard attended camp meeting at Mt. Vernon, Sunday.

Mr. and Mrs. William Glass, of Coshocton, visited Mr. and Mrs. Frank Shannon, Sunday.

ROCK HILL

Charles Karr, of Keone, was in this locality last week buying cattle.

T. A. Bicket was in Coshocton, on business, Saturday.

S. E. Welling delivered live stock to C. W. Karr, at W. O. Martin's, Thursday.

R. E. Casey and family were the guests of Mr. and Mrs. Frank Steele, of Layland, Sunday.

The Millersburg and Killbuck

Lowest Prices Our Chief Attraction --- Shop Here and Save!

Growing Girls' Queen Quality Oxfords

For growing girls and women, dashing new fall styles in black calf oxfords, swagger toe, welt soles, low rubber heels **$5.00**

LARGEST CHAIN STORE SYSTEM IN OHIO
COSHOCTON DRY GOODS CO.
319 - 321 MAIN ST. - PARK HOTEL BLDG.

Girls' $5 Calf Oxfords

Smart new styles with welt soles and rubber heels, serviceable and attractive for street or school wear. Special **$3.98**

SCHOOL-DAYS SALE

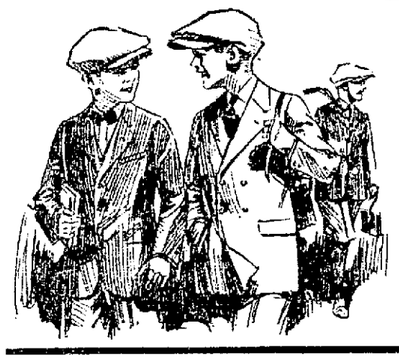

BOYS' TWO PANTS SUITS

Mothers, bring the boys in, a positive saving in all-wool tweeds, cheviots, and serges. Snappy new fall models in the most desirable coloring and patterns, smartly tailored, each with extra pair pants. Money saving values. 6.75 7.75 9.75

BOYS' JUVENILE SUITS

For boys 3 to 8 years old, neat new models in tweeds, worsted and wash materials. Sailor, Norfolk and Peter Pan models, real values ..... **$1.98** AND UP

BOYS' SCHOOL BLOUSES

Made of fast colored percales in neat stripes and figures, plain blue chambrays, "LITTLE 'ONES' make, cut full and roomy. All filled seams, all sizes. A regular 85c value. Special for only **69c**

BOYS' AND GIRLS' HOSE

A good durable grade, fine cotton ribbed with reenforced heel and toe in black, brown or white. A regular 30c grade. We buy and sell for less. All sizes **24c**

BOYS' STURDY KNEE PANTS

Built for rough wear, in medium and dark mixtures, cut full in seat, bloused knee, double stitched seams. Sizes 7 to 16 years. Another underselling demonstration **98c**

School Shoes at Saving Prices

CHILDREN'S $2.50 SHOES

Children's and Misses' one-strap slippers, made of heavy brown calf leather, with strong soles and rubber heels. A real money-saving item **$1.49**

CHILDREN'S HIGH SHOES

Another good value, children's and misses' high shoes, brown or black calf with heavy soles and rubber heel. A $3.00 value, underselling at **$2.49**

Little Boys' $3.00 Brown Calf Dress Shoes— **$2.49**

Boys' $2.00 Athletic Suction Sole Shoes **$1.59**

BOYS' $3.50 SHOES

Made of strong durable leather in black or brown with Neolin soles, in either English or blucher styles. Sizes 2½ to 6— **$2.98**

LITTLE BOYS' SHOES

Little boys school shoes of black and gun metal with strong durable soles —we invite comparison. $2.00 value **$1.49**

Girls' Wash Dresses

New Fall Ginghams of checks, blocks, plaids and overplaids, all colors and styles, self and pique collars, pretty wool yarn stitching, deep hems, straightline and gathered models. Also bloomer dresses —sizes 7 to 14 years—

98c to $1.98

GIRLS' BLOOMERS

Black sateen, elastic shirred or band style, fast color black sateen, cut full and roomy. A splendid quality, at **49c**

Roland Casey spent Saturday at Millersburg.

Gas Co., are working on well No. 4 on the Edward Arnold farm, No. 3 well being finished two weeks ago, all three wells are good producers for shallow wells.

E. F. Syler, of Baltic, was in this vicinity on business, Tuesday.

C. E. Brown was at Baltic, Tuesday, on business.

LINTON MILLS

Mrs. Mary McKaig and Mrs. Belle Carnes spent Sunday at the Estep home, near Boden.

Mr. and Mrs. W. F. Park were in this vicinity one day last week on business and calling on friends.

Mr. and Mrs. G. C. Sprague and family were Sunday guests of Mr. and Mrs. Robert Ross, of White Eyes.

J. L. Norman, of Princeton, Ill., called on Mr. and Mrs. Peter J. Harbold and other friends in this vicinity, last Friday. Mr. Norman was a teacher in the Linton Mills schools several years ago.

Mrs. Clara Fisher, of Tennessee is visiting relatives here. This is her first visit in eighteen years.

Mr. and Mrs. William Harstine and son Raymond, Mr. and Mrs. Peter J. Harbold and son Lester were in Cambridge recently the guests of relatives.

Mr. and Mrs. Lorell Starts and Mr. and Mrs. Earl Whitis, of Coshocton, spent Saturday evening with their parents, Mr. and Mrs. S. C. Green.

George Green, of Caldwell, spent a few days recently with his brother, Hugh Green, and other relatives.

Mr. and Mrs. C. A. Harbold, of Coshocton, spent Friday and Saturday, with relatives here.

AFRAID SHE COULD NOT LIVE

Operation Advised, but Lydia E. Pinkham's Vegetable Compound Made It Unnecessary

Glasgow, Kentucky.—"I was run-down, nervous, with no appetite. My side had given me trouble for five or six years. At times it was all I could do to live, and the doctor said I couldn't live but a short time longer without an operation. That was two years ago. My sister-in-law recommended Lydia E. Pinkham's Vegetable Compound. She had never used it herself, but she said one of her neighbors suffered just like I did, and it cured her. After I had taken four bottles the pain left my side. I had a fine appetite to eat anything that was put before me, and I began to do all my work and my washing, something I hadn't done for years. I am a dressmaker, and this last fall I began suffering with my side again, so I began taking the Vegetable Compound again. I am on my fourth bottle, which makes eight in all I have taken. I feel so much better when I take it and everybody tells me I look better. My appetite improves and I feel stronger in every way. I am a very nervous woman and it seems to help my nerves so much."—Mrs. MAGGIE WALLER, Glasgow, Kentucky.

BARNES

Mr. and Mrs. S. L. Crawford and Mr. and Mrs. Bothwell Crawford and sons, spent Sunday with Fred Adams and family.

Howard and Ross Barrick, from Black Run, are spending this week with their uncle, Homer Turner and family.

Mr. and Mrs. Carl Streiber and daughter Marjorie Mae, and Mrs. Streiber, of Canton, spent Sunday, with Mr. and Mrs. Bert Boyd.

Quite a number from here attended the picnic at Chili, Saturday.

Mr. and Mrs. Giles Shilling are moving their household goods in September to the S. R. McCormick farm, which they have rented.

H. S. Steffe and family and John Leiendecker and family, attended the Fisher reunion, at William Barths near Chili, Thursday.

GLENWOOD

A birthday surprise was held at the home of Mr. and Mrs. John McCormick on Sunday in honor of Mr. McCormick's fifty-ninth birthday anniversary. Those present were: Mr. and Mrs. Roy Lawver and son John, Mr. and Mrs. Albert Terrel and children Marcus, Helen, Beatrice and Georgie, Mr. and Mrs. Floyd McCormick and daughter Pauline all of Port Washington, Mr. and Mrs. Cliff Dyer and son Emmet of Gnadenhutten, Mr. and Mrs. Russell Huff and son Junior, of Newcomerstown, Mr. and Mrs. Ambres Baker and son Earl, of Stone Creek, Mr. and Mrs. Samuel Corbett and children Harold, Harvey, Max, Eugene and Lucile, Mr. and Mrs. Henry Ott and children Edward, Evelyn, Malcolm and Arlene, and Mr. and Mrs. John McCormick and daughter Essie, all gathered at an early hour with well filled baskets and enjoyed a picnic dinner. A number of pictures were taken in the afternoon. At a late hour children and grandchildren leaving for their respective homes wishing their father many more happy birthdays.

Mr. and Mrs. Charles Miller and daughters Cora, Dorothy and Mary spent Saturday evening with Mr. and Mrs. John McCormick and family.

Mr. and Mrs. Homer Miller and daughter Betty of New Philadelphia spent the week end with his mother, Mrs. Louisa Miller.

Mr. and Mrs. Andrew Leech and daughter Roberta, Mr. and Mrs. Gust Froelich and children Elmer, Charles and Irene spent Sunday evening with Mr. and Mrs. Charles Regula.

Mr and Mrs. Will Maurer and daughter Sylvia and Mr. and Mrs. Grant Norris spent Sunday in Canton.

Fred Martin, of Evans Creek, called on the Miller brothers, Sunday.

Mr. and Mrs. Henry Ott and children, Mr. and Mrs. Samuel Corbett and children, Mr. and Mrs. John McCormick and daughter Essie spent a day recently with Mr. and Mrs. Roy Lawver near Port Washington.

Miss Catherine Regula spent the week end with home folk.

Henry Schlarb called on Ollie Hothem, Saturday.

Mrs. Louisa Miller and Mr. and Mrs. Charles Miller and daughter Mary, spent Thursday at Mr. and Mrs. William Ott's, on Evans Creek.

Roy Mizer and son Darel, Jesse Snedeker and Harry Snedeker, of Bakersville, called on John McCormick, Sunday evening.

Mr. and Mrs. Oliver Wood and Mr. and Mrs. Gordon, all of Dover, spent Sunday with Mr. and Mrs. Gust Froelich and family.

Try This For Swollen Glands

People who have enlarged glands ought to know that by freely applying Emerald Oil daily the gland can be brought to a head and all the germs and poisonous secretions discharged and destroyed.

Furthermore the opening will heal surely and speedily and without leaving an unsightly scar. People who desire this treatment should secure a two-ounce original bottle of Emerald Oil (full strength) and use as directed. It is a very concentrated preparation and a small quantity lasts a long time. It is also used to reduce swollen veins and dissolves goitre. Wimmer-Arnold Co., 2 Temple Building.

BANDITS GET $13,000

KANSAS CITY, Aug. 20.—Between $13,000 and $15,000 in cash was obtained by four bandits in a daring hold up of the Corn Exchange National Bank here today. Three bandits entered the bank, forced te cashier and teller to lie on the floor while the money was scooped from the cashier's cage. They escaped in a large automobile.

The first congress of French societies for rural electrification will be held at Lyon in October to plan increased use of electricity in rural communities.

CATARRH

Catarrh is a Local disease greatly influenced by Constitutional conditions. HALL'S CATARRH MEDICINE consists of an Ointment which gives Quick Relief by local application, and the Internal Medicine, a Tonic, which acts through the Blood on the Mucous Surfaces and assists in ridding your System of Catarrh. Sold by druggists for over 40 Years. F. J. Cheney & Co., Toledo, O.

Sure Relief FOR INDIGESTION

6 BELL-ANS Hot water Sure Relief

BELL-ANS

25¢ and 75¢ Packages Everywhere

Cleveland Real Estate Bonds

Investment Bonds that Bankers Buy

Ask for our free Booklet, Illustrated in Colors—

SCHULTZ BROTHERS & CO.
508 Union Trust Building
CLEVELAND

Their Morning Habit—

As regularly as the rising sun marks the dawn of a new day, thousands of front doors all over Northern Ohio swing open. Thousands of people step out on their porches for their

PLAIN DEALERS

For while they slept things have been happening all over the world—things they want to know about. They realize that The Plain Dealer is the ONLY newspaper that gives them this news fresh and complete—first.

Today's News—TODAY

Is what they get. And besides there are countless other features for everyone, from grandmother to the baby, that have endeared this great newspaper to thousands and thousands of people who

Have the daily **Plain Dealer** delivered to your door **12c** per week

Read the CLEVELAND **PLAIN DEALER** *every day*

ALL the News ALL the Time

Phone or call your agent NOW—today
RUSSELL CROWN, At Dinty Moore's, Main St., Phone 65.

ATWATER KENT
Radio Equipment

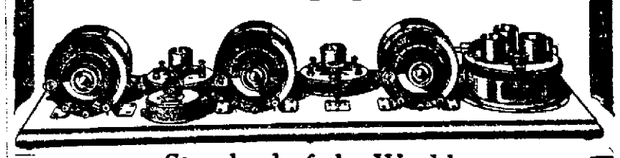

Standard of the World.
AUTOMOTIVE ELECTRIC SERVICE
Wholesale And Retail.
South Third Street. Phone 143.

NEWSPAPER ARCHIVE® NEWSPAPER ARCHIVE®

Dancing at Lake Park Tonight

JACK COLLINS BAND BOATING! BATHING!

8-12. PARK PLAN. DAY AND NIGHT.

SOCIETY

Call Phone 205

Of especial interest among the younger social set is the marriage of Miss Margaret Frederick, eldest daughter of Mr. and Mrs. Ortello Frederick, 662 Pine-st and Bernard C. Stipes, son of Mr. and Mrs. C. H. Stipes, 1440 east Walnut-st, which took place in Covington, Ky., Thursday afternoon.

For the occasion the bride selected an attractive printed brown crepe back satin frock, a brown velvet hat and wore brown slippers and hose to match. Her flowers were a corsage of Ophelia roses and sweet peas.

The bride was graduated from the Coshocton high school in June. She is a very attractive and popular young woman and numbers her friends by the score.

Mr. Stipes was also graduated from the local high school and at present is engaged as window trimmer at the Buckeye Clothing company. Thru his amiable disposition and pleasing personality, he has made for himself many friends here. The bridegroom is affiliated with Alpha Pi fraternity and is prominent in that organization.

Upon their return, Mr. Stipes and his bride will go to housekeeping in their attractive new bungalow, in Grandview Heights.

Mrs. L. W. Wiseman and son Quenten, of Ironton, are being entertained over the week end in the home of the Misses Jane and Laura Ling, 243 north Third-st.

Miss Eunice Bickel, of Columbus, came Wednesday evening for a visit with Miss Kathryn Speckman, 902 Cambridge-st, and other friends.

Members in the Sunshine club entertained their husbands and families with a barbecue and wiener roast, Wednesday evening, at the mouth of the Killbuck river.

Those composing the party were Mr. and Mrs. C. H. Ross and son Junior, Mr. and Mrs. Clarence Wolfe, Mr. and Mrs. Virgil Park, Mr. and Mrs. Roy Stevens, Mr. and Mrs. Stace Hamilton and daughter Jean, and Mr. and Mrs. A. E. Lindsay.

A family reunion was held Sunday at the Charles J. Bantum home, Warsaw Route 1, when the following group of relatives gathered there for the day, Mr. and Mrs. Russell Bantum and daughter Mildred, Mr. and Mrs. Lester McCurdy and children Margaret and Charles, Mr. and Mrs. Charles Bantum, and Mr. and Mrs. William Randles, and Ruby, Alice, Leonard, and Paul Randles, of Warsaw; Mr. and Mrs. Fletcher Cochran and daughters Eva and Orrel, of Bergholz; Mr. and Mrs. Ray Tumblin and daughter Geneva, Mr. and Mrs. Clyde Bantum and Marie, William and Robert Bantum, of Conesville; Hugh Lawrence, Keene; Mr. and Mrs. Edward Carroll, Mrs. James Richissin and daughter Iva, Mrs. Ida Funk and children Dorothea Olive, Opal and Walter, and Howard Tompkins and sons Emmett and Robert, Coshocton, Mr. and Mrs. P. W. Huston, Warsaw; Mr. and Mrs. Benjamin Bantum and son Bernard, Blissfield; Mr. and Mrs. David Parkhill, Mr. and Mrs. Clayton Parkhill and daughter Dorothea, Mrs. Amanda Bantum, Blissfield; Mr. and Mrs. R. D. Cochran and daughter Orrel, Mrs. Helen Coen and son Harry, Mr. and Mrs. Ray Duling and son Kenneth and Doris Shaw, Coshocton; Mr. and Mrs. Lester Jones and son Ellsworth, John Bantum and Mr. and Mrs. C. J. Bantum and family.

Mr. and Mrs. R. F. Tyler, of Alexandria, are announcing the marriage of their daughter, Miss Ruby, to Raymond Evans Daniels, which took place Tuesday, August 19, in that place.

The bride is well known in Coshocton, having served on the local high school faculty for the past two years.

After September 10, Mr. Daniels and his bride will be at home to their friends in Ashtabula.

Mrs. Frank Gregor has returned to her home, New York City, N. Y., after an extentded visit with her mother, Mrs. Elizabeth Bunn, 651 Poplar-st.

Miss Manilla Leavengood, of Canton, Miss Gertrude Cilet, East Sparta and Rea Leavengood, Columbus, spent the week end with Miss Margaret Giffen, Fresno Route 2, and attended the Chili picnic Saturday.

Mr. and Mrs. C. H. Eldred and sons Wendel, Stanley and Robert, South Bend, Ind., left for their home, Tuesday, after a visit with Mr. and Mrs. C. E. Passmore and Leonard Dome, near Keene, driving thru in their car.

Miss Ethel Roberts, 945 South Lawn-av and William Wilkins, of Fairview ,will visit over the week end at Wheeling, West Va.

District 3 of the Sacred Heart church will meet with Mrs. William M. West, 860 Main-st, Friday evening.

The annual reunion of the Richard families, held Sunday at the fair grounds, was attended by a large delegation of relatives.

An interesting feature of the meet was the address by W. R. Richards, oldest member of the organization, who traced the early growth and development of the Richard family. Officers elected during the business session were president, W. A. Shannon; secretary, W. G. Felton; treasurer, Wilbur Richard. It was decided to meet next year the second Sunday in August.

Relatives present were: Mr. and Mrs. W. R. Richard, Mr. and Mrs. Alva Richard, Mr. and Mrs. Austin Richard, Mr. and Mrs. Wilbur Richard, Mr. and Mrs. R. M. Richard, Mr. and Mrs. Arthur Richard, Scott Richard, Mr. and Mrs. William Richard, Harold, Mary, Earl, Opal, Laila, Esther, Donald, Ralph, Donald, and Wilbur Richard, Jr., Doris Violet, Ward, Dale, Cassius, Paul and Mary Richard, Mr. and Mrs. William Heffelfinger and daughters Mary and Ruth, Mr. and Mrs. Edward Shaw, Wilbur, Emmett, Rodney, Maxine, Leota, Theda Shaw, Mr. and Mrs. Ward Clark and daughters Rhea and Wanda, Mr. and Mrs. John McFarland and James and John McFarland, Jr., Mr. and Mrs. Charles McFarland, Mr. and Mrs. Cleli Lockard, Mr. and Mrs. Charles Lockard, Mr. and Mrs. Robert Lockard, Mr. and Mrs. Lewis Neldon, Mr. and Mrs. Charles Neldon, Harold, Dorothy and Carlos Neldon, Mr. and Mrs. Quincy Almack and Marion and Sylva Almack, Mr. and Mrs. W. O. Wilson and Doris Wilson, Mr. and Mrs. Ralph Whitaker, Dorothy, Donald, Irvin, and Jennie Whitaker, Mr. and Mrs. W. A. Shannon, Frank Shannon, Mrs. Mary V. Billman and Jennie and Waldo Billman, Mr. and Mrs. Charles Nesbit, Mrs. Etta Ringwalt, George, Ralph, Paul, and Morris Ringwalt, Mr. and Mrs. F. M. Johnson, Bruce and Marie Johnson, Mr. and Mrs. Robert Buxton, Mr. and Mrs. Leo Buxton, Mr. and Mrs. William McKee, William McKee, Jr., Mrs. Minnie Layman, Donald McClain, Mr. and Mrs. W. A. Felton and Erma, Carolyn and Margaret Felton, Mr. and Mrs. Ray Felton and son Quimby, Mr. and Mrs. C. D. Hagans, Mr. and Mrs. J. S. Hagans, Mr. and Mrs. D. M. Mowery, Mr and Mrs. James Williams, Mr. and Mrs. E. S. Priest, Mr. and Mrs. Chalmer Hagans, F. T. Williams, Robert, Irvin and Mrs. Alfred Bailey.

The Bible family reunion is calendared for Sunday, August 31, at the home of Mr. and Mrs. George Welling, Baltic Route 1.

Mrs. Edgar Brode, 1231 Kenilworth-av, has gone to Kent for a fortnight's vacation period with friends and relatives.

The following group of local persons attended the Hall family reunion held at Nobles Grove, near Canal Lewisville, Sunday, Mr. and Mrs. Ralph Holmes, Mr. and Mrs. Clarence Hall, Mr. and Mrs. William Thomas, Mr. and Mrs. Fred Vensel, Mr. and Mrs. Fred Hall, Mr. and Mrs. Leonard Jervis, Mrs. Emma Hall, Mrs. Minnie Jones, Mr. and Mrs. Lester Hall and son Wayne, Braden Miller, Henry Jones Charles Hall, William Thomas, Clyde Hall, Clarence Thomas, Carl Hall, Miss Blanche Jones, and Miss Edna Hall.

Mr. and Mrs. Gilbert Hall and children Carlton and Martha, of Olmstead Falls, will arrive Thursday evening to be guests of Mr. and Mrs. J. W. Hoover, 349 Hamilton-av.

Mr. and Mrs. Russell Johnson and children Audra and Edna, Mrs Samuel Nelson and children Herbert, Mary, Esther and Carl, Miss Nora Nelson and Logan Nelson, of Coshocton Route 4, visited over the week end in New Philadelphia with Mr. and Mrs. George Griffith and family.

Miss Ruth Pfous, a bride-to-be, was honored guest at a bridge picnic, Wednesday afternoon, when her cousin, Mrs. Harlan A. Wells entertained at her summer home "Bide-A-Wee," near West Lafayette.

Three tables of bridge were in play with Miss Margaret Arnold, of Columbus, scoring highest. A beautiful piece of silver was provided for Miss Pfous's guest favor.

At 5:30 o'clock, the hostess, assisted by her mother, Mrs. William Lorenz, Mrs. Leslie Deible, Mrs. Ernest Boyd and Mrs. Loran Leighninger served a delicous picnic supper. Lollypops, resembling miniature women, and attired in bright colored crepe paper frocks, were the favors.

Those present at the function were Miss Pfous, Miss Margaret Arnold, Mrs. Wheeler Ralston, Ames, Iowa, Miss Harriet McCaw, Dennison, Mrs. Merrill Sondles, Mrs. Ernest Boyd, Mrs. Leslie Deible, Mrs. Loran Leighninger, the Misses Anna Frederick, Sarah Miller, Mary Wolford, Mary Hunt, Marno Hay, and Mrs. Wells.

Mrs. C. R. Whiteside very delightfully entertained with a lawn party, Friday evening, at home, 522 Pine-st, in honor of her daughter, Thelma on her twelfth birthday anniversary.

At the conclusion of an enjoyable social evening spent in music and games, Mrs. Whiteside, assisted by Mrs. W. S. McGarity and Mrs. Carl Murray served dainty refreshments. The following guests were present, Thelma Whiteside, Florence Parks, Betty Brown, Kathryn Huber, Ethel Schwartz, Ruth and Irene Bader, Evelyn and Carolyn Snoots, Esther Larr, Marjorie and Thelma Evans, Virginia Moore, Irma Myers, Doris Mueller, Beatrice Collins, Juanita Burch, Adrane Murray, Wilma McGarity, Eleanor Spurgeon, Ruth Decker, Lillian Schupp and Madeline Whiteside.

The honored guest received a number of remembrances from the invited guests.

The Robert Reese home, Nellie Route 2, was the scene of the annual family gathering of the Leckrone connections, held there Sunday.

Those attending were Mr. and Mrs. Clyde Leckrone, of Holmerville, Mr. and Mrs. William Witherow, Mr. and Mrs. Emmett Cornell, Mr. and Mrs. William Leckrone, Mr .and Mrs. Aaron Steele, Mr. and Mrs. Lloyd Leckrone, and Mr. and Mrs. Glenn Cornell, of Millersburg, Sherman Leckrone and Mrs. Mary Parrot, of Nashville, Mr. and Mrs. Vernon Keslar, from Shreve, William Reese, Walhonding, Robert Reese, of Nellie, the Misses Olive and Pearl Keslar, Alta Witherow, Marie, Ethel, Beulah and Lucile Reese, and the Messrs. Russell Leckrone, Floyd Cornell, Clyde Shaal, Robert Foster, Russell Donaldson and Cletus Reese.

Miss Frances Weaver, 247 north Eleventh-st, will arrive home Friday evening from a week's vacation period spent with friends at Akron and Niles.

Mrs. C. A. Brode, 1231 Kenilworth-av, will be hostess to the members in her bridge club, Thursday evening, when she entertains with two tables in her home.

Members in the club are Mrs. Brode, Mrs. Louis Hench, Mrs. D. T. Henne, Mrs. Frank Sawvel, Mrs. Harold Bechtol, Mrs. Harry Foster, Mrs. Russell Milligan, and Mrs. Harry B. Hunt.

The Misses Edna and Helen Abbott, 1023 Adams-st, will return home today from Cleveland, where they have been visiting since Saturday with Mr. and Mrs. William Price.

Mr. and Mrs. C. M. Gross, West Lafayette and Mr. and Mrs. Philip Miller, of Canal Lewisville, have left on a motoring trip to Wheeling, West Va., and McConnelsville and Mt. Pleasant, Pa.

They expect to be gone a fortnight, passing the time with relatives and friends.

A basket picnic will mark the annual reunion of the Mullett families to be held at the Keenan Mullett home near Blissfield, Saturday, August 30.

Mrs. R. J. Sharples and Mrs. L. D. Bower, very graciously entertained with a dinner party of exceptionally pretty appointments, Wednesday evening, at 6 o'clock, in the country home of the former, on Warsaw Route 2.

The house was decorated with flowers of the season, great baskets of gladiolii, goldenrod and naturiums being used in every available space.

Invited guests at the dinner were Mrs. John Strome, Mrs. O. J. Foster Mrs. I. F. Leech, Mrs. J. A. Honabarger, Mrs. C. W. Given, Miss Josephine Strome, Miss Wauthena Bower, and Miss Betty LaRue Sharples, of Warsaw, Mrs. S. C. Strome and son Philip, Mansfield and Miss Anna Riley, Medina.

Mr. and Mrs. C. E. Cornell, Coshocton Route 2, announce the marriage of their daughter, Miss Vola, to Paul Longworth, of Ada, which was solemnized at 4:30 o'clock Wednesday afternoon, in the home of the bride's parents.

The Rev. T. W. Cornell, of West Lafayette, grandfather of the bride, read the ring ceremony.

Following the ceremony, a wedding dinner was served at 6 o'clock to members in the immediate families. The bride is well known and highly respected in this community, having taught for two years at the Chestnut Ridge school, in Virginia-tp. After being graduated from the West Lafayette Normal College she attended Ohio Northern University, at Ada, and was graduated from there. The bridegroom was also graduated from the latter college and at present is affiliated with the Post Office department at Ada.

After September 1, they will be at home to their many friends at 808 Johnson-st, Ada.

Miss Helen Henderson, of Dunkirk, arrived Wednesday to be the guest of Miss Janice Richardson, 404 north Eighth-st.

In her honor, Miss Richardson is entertaining at home, this afternoon. Miss Henderson and Miss Richardson were roommates at Ohio Wesleyan University, Delaware during the past school year.

Introducing her house guest, Mrs. Reginald McCall of Saskatchewan, Canada, Mrs. Stewart J. Irwin, 603 Cambridge-st, entertained with an informal luncheon, Wednesday, at 1 o'clock, in her home.

Covers were laid for 12 persons.

On Tuesday afternoon of next week, Mrs. Irwin will receive a few friends at tea in her home, for the pleasure of Mrs. McCall, a niece of Mr. Irwin's.

Mrs. C. H. Magness, 317 north Eighth-st, left Thursday for St. Thomas, Ontario, Canada, to visit with Mr. and Mrs. Harry Kirkpatrick (Evelyn Magness).

Miss Daisy Seward, of Columbus arrived Wednesday evening to visit with Mr. and Mrs. O. L. Bontempt, 353 north Eleventh-st.

Mrs. Cloyd Marshall, Jr., of Los Angeles, Calif, who has been spending the past several weeks with her uncle and aunt, Mr. and Mrs. W. A. Himebaugh, 731 Orange-st, left Thursday morning for her home.

Miss Kathryn Speckman, 902 Cambridge-st, returned home Wednesday evening from Columbus where she has been visiting for a couple of weeks with relatives and friends, and attending many of the pre-nuptial social affairs planned for Mrs. Henry Hane (Christine Sulzer) whose marriage took place Tuesday.

Mrs. E. B. Renner, Mrs. C. L. Renner, of this city, motored to Canton, Thursday, and are spending the day with the former Mrs. Renner's mother, Mrs. Martin Carroll.

Mr. and Mrs. Clarence F. Rader, 917 Walnut-st, are leaving Thursday for a several weeks vacation and sight seeing trip into Canada, visiting Montreal, Quebec and other interesting places.

Miss Minnie Wiggins, of Cleveland, is spending her vacation days of two weeks with her parents, Mr. and Mrs. H. P. Wiggins, Orchard-st.

The Misses Jane and Laura Ling, 243 north Third-st, entertained at dinner Wednesday evening, the following persons, Mr. and Mrs. Frank Bechtol and Nellie, Rachel, Dale and Alfred Bechtol and Mrs. William Willis and sons Leslie and Lorin, of Montpelier.

Victoria White Gets Title Of 'Candy Kid' From 'Poppy' Cast

"TAFFY was a Welshman," says the old song, but it does not take a Welshman--or a Welshwoman either, to make good taffy, as witness the accomplishments of Victoria White, charming musical comedy star, whose Clear Almond Taffy has earned her the title of the "Candy Kid" among the other members of the cast of "Poppy" in which she is singing the name part.

After tasting the taffy, we are emphatically of the same opinion. Try it and see.

4 cupfuls Sugar
½ cupful Crisco
A pinch of Cream of Tartar
¾ teaspoonful of Salt
1 cupful Water
2 cupfuls Almonds
½ teaspoonful Almond Extract

Blanche, split, and bake almonds to golden brown. Grease a tin, and sprinkle almonds on it split side down. Dissolve sugar and water together in saucepan, add Crisco, salt, and cream of tartar, and boil until when tested in cold water it will be brittle, or 300° F. Add almond extract and pour over nuts. When firm, cut in squares.

Note—Our readers may obtain free a 128 page cook book by addressing the National Cooking Service, 565 Fifth Avenue, New York City.

Final Clean-up OF ALL SUMMER DRESSES

The most drastic price reductions of the entire season are taken at this time to dispose quickly and completely of every summer garment in stock! With plenty of warm weather still to come, such savings should not be overlooked.

Better qualities of Printed and Embroidered Voiles and Linens are offered to you at greatly reduced prices in this Final Clean-Up of Summer Dresses.

$2.95, $5.95 $7.95, $9.95

This is your opportunity to buy a Wash Dress of the better quality at a price below the cost of the dress to us.

Think of an opportunity to purchase a Silk Dress, formerly selling as high as $29.75 for—

$10

Any of these Dresses can be worn the year round, but it is necessary for us to reduce our stock, and doing so, we give you the chance to save. —A group of our higher priced Silk Dresses are also included in our Final Clean-Up Sale.

—Dresses of the finest workmanship and materials; newest styles and designs, formerly selling as high as $39.75 are offered to you at the remarkably low price of—

$15

SILK HOSE
$2.95 Onyx Pointex, pair $2.39
$1.98 Hosiery .. $1.65
$2.49 Onyx Pointex, pair $1.49
Children's Socks . 10c

GOLDENS "The Womens Store"

SWEATERS
Several dozen Kid Boots Sweaters, formerly selling for $2.95, reduced to . $1.95
—Others priced at $2.49 and $2.95.

Sport Felt Hats

A Big Stock From Which to Select.

MADELINE AKEROYD
Successors to LANG HAT SHOP
424 Main St.

Close Out Sale of Base Ball Goods!

To Close Out Our Stock of Baseball Goods, We Offer the Entire Line at ONE-HALF PRICE!

Equip Your School Teams Now!

The WIMMER-ARNOLD Co.

ZR-3 TO BE PILOTED ON TRANS-ATLANTIC FLIGHT BY FAMOUS COMMANDER

BY S. D. WEYER

FRIEDRICHSHAFEN, Germany, Aug. 21—"The moment I deliver the ZR-3 to the United States naval authorities at Lakehurst, N. J., after a flight across the Atlantic ocean, I will be the happiest man in the world and consider my life's work crowned."

Sitting with an International News Service correspondent in a terrace overlooking Lake Constance, on the other side of which glistened the snow-capped Swiss Alps, Dr. Hugo Eckener, veteran Zeppelin navigating instructor and commander of the ZR-3 until the moment he hands it over to the United States, today broke his reserve and his silence for the first time.

Dr. Eckener, who is famous for his reticence, told the reporter interesting facts about the great gray monster lying in a vast shed on the other side of this town. In a few weeks the eyes of all the civilized world will be on Friedrichshafen when the historic flight of the ZR-3 will begin. Eckener is a powerfully built man. He has large blue eyes and a tiny goatee. Upon his shoulders rests not only responsibility for perfect construction, since he is the chief executive of the Zeppelin works, but also for a safe flight across the Atlantic.

This man who had taught hundreds the game of piloting dirigibles and who will command the great queen of the air, is, incidentally, a wizard at music. He knows every Beethoven Sonata and symphony by heart.

"My estimate is that we will start for America about September 15," said Eckener. "Of course, it all depends upon the weather. If necessary, I will wait until the end of October. If we cannot fly then we will be unable to get away this year for it will be too stormy over the Atlantic in November and the subsequent winter months.

"I am confident we will be in Lakehurst before the end of September."

The reporter asked about rumors of occasional tiffs and clashes between the American officers and the Germans.

"There is absolutely nothing to that report," said Eckener. "On the contrary, relations between the Americans and Germans thruout have been harmonious and cordial. The Americans have displayed an amiable spirit and they have made many good suggestions which we followed out gladly."

MUST CARRY LESSON

Say Experiment Station Specialists Preparing Exhibit for State Fair

Experimental animals, grains, fruits, vegetables, and specimens of injurious insects and plant diseases as well as pictures and charts will be on display at the State Fair exhibit of the Ohio Agricultural Experiment Station. These exhibits are being planned to show important results of research and experiment and specialists will be in attendance to further explain the work and discuss agricultural problems.

Many of these exhibits will be of general interest; for example, specimen cages of white rats from the nutrition experiments will show the relative food value of different kinds of bread alone and with vegetables; of wheat grown on fertilized, limed, and untreated soils. Other exhibits will show the need of minerals and vitamins and the sources which supply them.

Woman Bobs Her Hair at Age of 83.

When her daughter and granddaughter went to the barber shop and had their hair bobbed, Mrs. Emma Barnes Smith, of Washington, followed soon after. Although 83 years old, she declared she is in sympathy with many ideas of the younger generation. She is the widow of a Civil War veteran, and one of her sons lost his life in the World War.

CONESVILLE SCHOOLS TO OPEN SEPT. 8TH.

The Conesville schools will open, Monday, September 8, Principal Fred Lautenschlager stated, Thursday.

All pupils who will attend at Conesville, the coming year, will meet at the schoolhouse in the village, Monday morning, August 25, at 8:30, for registration and assignment of classes, so that the teachers may attend the forenoon session of the teachers' conference at Coshocton.

Sliding under the running board out of sight when empty, a new automobile baggage carrier can be adjusted to trunks and packages of all sizes.

NEWSPAPER ARCHIVE® NEWSPAPER ARCHIVE®

BUCKEYE BREVITIES
Gathered by I. N. S.

TODAY'S BRIGHT SPOT

Diogones is said to have spent the better part of his life searching for an honest man, devoting his entire time to that vain quest.

A Canton man apparently has much more faith in the power of newspaper advertising than in the methods employed by the famed lamp bearer.

And when the honest man is found, a job is awaiting him. However, mere honesty must not be his only redeeming quality. The advertisement, which appeared in a Canton newspaper, follows

"JANITOR WANTED—Thoroughly experienced, rapid, willing, capable, honest, neat appearing young man, age 25 to 40, married, to care for elevator, pressing machine, cash system, inside painting, electrical, plumbing, and steam heating, scrub and wash windows, also look after shipping, must furnish good references and work consistently from 5:30 a m to 6 p m, later if necessary; don't apply unless you can meet requirements, drones and incompetents stay away

DEFIANCE—With work still suspended on the new state dam across the Maumee river at Independence, fears are expressed here that construction will not be completed before the coming of cold weather Failure of a Toledo concern to deliver supplies promptly is blamed for the delay. As yet no concrete has been poured Only by the most energetic work can the job be finished before cold weather, persons in close touch with the project declare.

ATHENS—For the first time in a number of years an Athens county office-holder has been nominated for a fourth term He is Thurman Morgan, clerk of the courts. In his last race Morgan was opposed by two men and a woman and he got almost as many votes as the three combined The court clerk gained a reputation as an athlete while attending Ohio university

ELYRIA—Frank Kiss, 23, and Joe Spalder, 23, both of Lorain, were arraigned here on a charge of stealing an automobile, following their arrest in Cleveland by Detectives James Kruesea and Frank Churchfield. The men confessed stealing six machines, which they later sold in Cleveland.

POMEROY—The most famous head of hair in this part fo the country disappeared when Mrs Lawrence Smith, of Thomas Fork, decided to wear a bob. Mrs Smith, who is the wife of a man formerly known as "Bull" Montana, had four feet of her hair removed and still wears a bob about six inches long

MARYSVILLE — Telephone service in Marysville and vicinity was suspended for several hours when workmen employed by the Union County Telephone Co, plowed up a cable inadvertently

DAYTON — Dayton and Springfield labor unions plan a joint outing at Tecumseh Park, Springfield, on Labor Day

MURRAY CITY—One of the largest stills ever seen in this part of the state was confiscated and three officials of the Riddle Coal Co, were arrested in a raid by state officers on the company's mine here

DEFIANCE—Somewhere in the Maumee river, basking after the fashion of its forbearers of the everglades the pet alligator of the municipal filtration plant is once more master of its own destiny After being returned to captivity by Chief of Police Weaner, who reclaimed it from Western Union linemen when it wandered away previously the reptile once more became dissatisfied Since its second departure the alligator was sighted in the Maumee river

ATHENS—The fifth well of the Townsend Oil & Gas Company in the new Fisher field has just come in for an oil producer This company of Athens men has struck paying gas or oil wells at Fisher in every attempt, and their six wells in Carthage all have been big producers

COLUMBUS — Thieves knocked off the combination of a safe in the Agudath Achim synagogue here and made away with about $65 Other valuables in the synagogue were not bothered

TOLEDO—Toledo today was confronted with the possibility of 10 cent street car fare following an announcement by officials of the Community Traction Co that the sinking fund is exhausted Toledoans now are paying eight cents with a raise to nine cents due in two weeks.

CINCINNATI—A bronze memorial tablet to Pat Moran former manager of the Cincinnati Reds who died early this season, stands out as a beacon at Redland field here the gift of baseball fans of this city The bronze plaque which bears a relief of the first manager to bring a world championship pennant to the southern Ohio metropolis, was unveiled by Patrick Moran, jr

Swedish automotive engineers have patented an automatic warning light for railway crossings, a slot machine for filling fuel tanks and a device to prevent accidents running out of batteries.

New Fall HATS

Just received our Fall shipment of Hats in the season's latest shades. —Tans, new Grays and Powder Blues.

1.98 - 2.98
3.48 - 4.98

Final Clean-Up Sale

2 BIG SPECIALS in Men's Wk. Pants

$2.50 VALUE. NOW $1.98

MEN'S KHAKI PANT $1.59

20 Pct. Off Men's Fine DRESS TROUSERS

All Patterns to Choose From.

2.50 Trousers 2.00
3.00 Trousers 2.40
3.50 Trousers 2.80
4.00 Trousers 3.20
5.00 Trousers 4.00
6.00 Trousers 4.80

BUY NOW!

FINAL CLEAN-UP SALE

Men's Genuine Red Label B. V. D.'s, $1.50 value . 98c

Men's Athletic U. Suits, $1.00 Values 79c

Men's Athletic U. Suits, 75c value, at 48c

—Lay in Next Summer's Supply at These Prices.

FINAL CLEAN-UP SALE

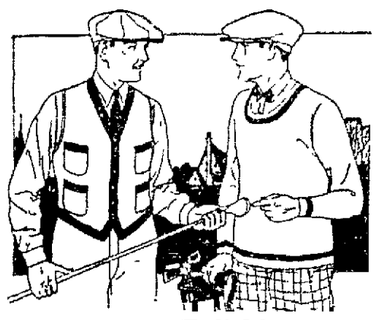

MEN!

Our Sweater Departmnt Is Complete

Ready in the Full Meaning of the Word. Ready with as fine a stock as ever was shown in this store.

Sport Sweaters, of all kinds, and the more conservatives.

"Prices to Please You."

MEN'S WORK SHIRTS, 75c Value, Now 59c

NOW

Our August Final Clean-Up Sale Gaining Momentum

Every day gains new recognition of the values we offer in our August Sale of Suits. The early buyer tells his friends. They come and in turn they tell other friends. That's why this sale is growing stronger each day.

33 1/3 OFF

$22.50 SUITS . . $15.00
$25.00 SUITS . . $16.67
$30.00 SUITS . . $20.00
$35.00 SUITS . . $23.33
$50.00 SUITS . . $33.33

STOP!

FINAL CLEAN-UP SALE

A Friendly Tip—
BUY HOSIERY NOW
LOWEST PRICES IN YEARS!

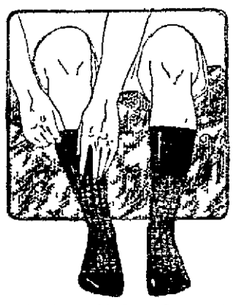

SALE OF MEN'S HOSE

$1 Pure Silk . . 79c
75c Pure Silk . 59c
50c Silk Lisle . . 39c
35c Mercerized . 29c
20c Dress Hose, 2 pair for 25c

ANTI-DARN STOCKINGS GUARANTEED INSURED AGAINST DARNING

3 PAIRS 3 MONTHS

MOTHERS!

A Full Line of Sizes, In Boys Stockings.

Absolutely Guaranteed!
Black and Brown, 3 for $1.00

FINAL CLEAN-UP SALE

Oh Boy, What a Sale!
25% DISCOUNT ON BOYS' 2-PANTS SUITS!

Every mother with an eye to economy will appreciate the wonderful values we're offering in this Sale.. Fit him out for school days, at this Big Saving. . . . . .

$ 7.50 Suits $ 5.63
$ 8.50 Suits $ 6.38
$10.00 Suits $ 7.50
$12.50 Suits $ 9.38
$15.00 Suits $11.25

FINAL CLEAN-UP SALE

ALL MEN'S DRESS STRAWS

1/2 OFF

Fancy Bands 39c

Wash Ties 18c

FINAL CLEAN-UP SALE
15 Pct. DISCOUNT ON MEN'S FINE SHIRTS

$1.50 SHIRTS, Now $1.27
$2.00 SHIRTS, Now $1.70
$2.50 SHIRTS, Now $2.13
$3.00 SHIRTS, Now $2.55
$3.50 SHIRTS, Now $2.98

"BROADCLOTHS" in Blue, Tan and White

SHIRTS

GET THIS

Your Last Chance For REAL SAVINGS

We must clear stocks before the Fall seasons begin—hence these Final Reductions to move all remaining stocks. Take advantage of these unusual svings.

—Every Department Is Represented in This Sale.

Final Clean-Up Sale Palm Beach SUITS

English Mohair Suits, Original Price was $16 to $18 . . . . . $11.00

—Tropical Worsted and Dixie Weave Suits, formerly $25, Now . . $19

"ALWAYS BUSY" THE "ALWAYS BUSY"

BUCKEYE

THE STORE THAT DOES THINGS

MEN'S PALM BEACH TROUSERS

$5 and $4.50, Now . $3.98
Buy Now!

NEWSPAPER ARCHIVE® NEWSPAPER ARCHIVE®

Final Clean-up

FRIDAY AND SATURDAY WILL BE BUSY DAYS AT CANTWELL'S

ALL REMAINING PAIRS OF ODDS AND ENDS WILL GO AT NEXT-TO-NOTHING PRICES!

WOMEN'S LOW SHOES **$1.95**

WOMEN'S LOW SHOES **$2.95**

Good Styles! Good Qualities! Good Sizes!

Men's DRESS SHOES **1.95**

CHILDREN'S SLIPPERS **1.00**

BE HERE FRIDAY AND GET SOME OF THESE BARGAINS!

No Exchanges
No Refunds
No Approvals

CANTWELL'S
SHOES - HOSIERY

Mrs. Mors' Body Is Incased in Costly Casket

BY COPELAND C. BURG

LOS ANGELES, Calif., Aug. 21 -Encased in the most elaborate casket her former husband could find in Los Angeles, Mrs. Teresa Mors' body was sent today to New York City for burial. Albert A. Mors, who was divorced from his wife a week before she was shot to death, wished to have the body cremated, but objection was made by Mrs. Clare Weinstein, Mrs. Mrs mother, who will receive the body in New York.

Kid McCoy, awaiting trial on the charge of Mrs. Mors' murder spent a quiet morning in his cell, under the observation of a bevy of defense alienists, while United States customs officials launched an investigation to determine the complete history of rare jewels owned by Mrs. Mors.

The object of the federal agents' search is to determine whether duty was paid on jewels worth more than $100,000 owned by Mrs. Mors. New York customs officials have requested the investigation.

Davis to Visit Capital Aug. 26

COLUMBUS, Aug. 21. — While Governor Donahey was conferring with Democratic leaders on the first draft of the platform to be presented to the Democratic state convention here August 26, plans were completed today for the entertainment of John W. Davis, Democratic presidential nominee, when he visits the Ohio capital the day of the convention.

Fred J Heer, chairman of the committee on general arrangements said the exact hour of Mr. Davis' arrival was not known, but that he would be met by a committee headed by Governor Donahey, and escorted to Memorial Hall, where the state convention will be in session.

All of the convention's business, consisting chiefly of deciding upon a platform, will be completed by noon, according to present plans. Recess will be taken until 1 o'clock when short talks will be made by several of Ohio's former Democratic governors.

The presidential candidate will be introduced at 1:30. The hour of Mr. Davis's second speech of the day, to be delivered at the state fair grounds, depends entirely upon the length of his first address, it was said.

Upon concluding his convention speech, Mr. Davis will be escorted to the fair grounds.

THE GEM THE WOMANS STORE

THE NEW TAILORED **SUITS** FOR FALL.

Are ready for your selection. All are good looking, straight line tailored models with high grade Crepe lining. For early selling we are offering these Suits at—

$23.50 & $38.50

Fashion Note—Some of the Waist Lines Are Higher

New Fall FROCKS

$14.75, $19.75, $24.75

Are here awaiting your approval. Dresses made of the various kinds of Silk materials and light weight Wools in plain colors and Pencil Stripes. The first showing of our Fall Dresses will take place Friday and Saturday and we invite you to come in and look them over.

THE GEM THE WOMANS STORE

CONTINUING THE SALE OF ALL OUR

SUMMER DRESSES

UNTIL THEY ARE ALL GONE.

LOT 1— Dresses up to $8.00 Values. Special **$2.39**

LOT 2— Summer Dresses up to $20 Values, Special **$6.59**

50 NEW MEDIUM WEIGHT

LADIES' COATS

Fashioned after the new Fall styles. All fully lined with the better linings. Garments suitable for "Right Now" and early Winter wear, in all sizes. Priced from—

$14.75 to $24.75

NEW REDUCING CORSETS

It will be to your advantage to let us show you the finest Reducing Corsets ever made. Our experienced Corsetiers will be glad to demonstrate them.

THE GEM THE WOMANS STORE

An Entirely New Lot of

KID BOOTS SWEATERS

In Silk or Wool and in all colors—

$1.98 & $2.98

PRINCESS GIVES BIRTH TO A SON

GOLDSBORO, England, Aug. 21 —Princess Mary, wife of Viscount Lascelles, gave birth today to a son. Both mother and baby were reported "doing well."

There was some disappointment on the part of the mother, for she had hoped for a daughter.

The queen was not present when the infant was born. Her majesty left some crocheted garments for the baby, worked by her own hands.

Wear LYNDE Clothes once, and they'll give you such satisfaction you'll never want any others.

Lynde Clothing Co.
COSHOCTON'S BEST STORE FOR MEN AND BOYS

THREE ARE INJURED IN TRAIN COLLISION

ASHTABULA, O., Aug. 21.—Three men were injured and are in a hospital here today, as a result of a train collision when a Nickel Plate passenger train ran into a freight train on a siding west of here at midnight. The injured are:

Andrew Selt, 60, Bellevue, Ohio, engineer on the passenger train.

John Cloud, 31, Bellevue, Ohio, fireman on the passenger train.

Clifford Maben, 33, of Forest City, Iowa.

Selt is believed to be seriously injured.

Gum wrappers are printed in 18 different languages.

Special Friday and Saturday

Mighty Force Ford WATER PUMPS, (Guaranteed)

$4.50

SMITH AUTO & SUPPLY CO.

"Friends of the Motorists"

Child-birth

JUST how to ease much *unnecessary* suffering for yourself is one of the most important things in the world for you to know, right now, mother-to-be! Learn the simple truth; follow the simple method of an eminent physician who dedicated his life's work to this *great accomplishment* for your benefit!

"I was in labor only 25 minutes with my last child, but suffered agonies with three previous children," writes an enthusiastic mother who used "Mother's Friend."

Right now, from this day on, and right up to the day of *child-birth* "Mother's Friend" should be used.

FREE BOOKLET

Write Bradfield Regulator Co., Dept. B-A 7, Atlanta, Ga., for *free* booklet (sent in plain envelope) telling many things every expectant mother should know. "Mother's Friend" is sold at all drug stores. Full directions will be found with each bottle. Begin *now* and you will realize the wisdom of doing so as the weeks roll by!

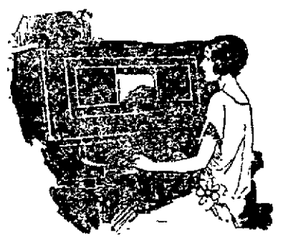

Night of Musical Bliss with the MILTON PLAYER PIANO

THE Milton Player Piano adds new beauty and charm to the home. It so easily brings out the wonderful tones of famous masters, rendering them softly and richly.

—And the price on our easy terms makes it possible to have and enjoy one in your home.

$10.00 DOWN.

Davis, Burkham and Tyler Co.

616 MAIN ST. PHONE 402.

GOES TO SLEEP ON TRACKS; HE'S DEAD

NEW LEXINGTON, O., Aug. 21. —Walter J. Moody, 24, single, a farmer of near Glouster, died early today at the office of Dr. C. V. McDougall. Moody was asleep on the tracks of the K & M. railway near Glouster and lost both legs when run over by a freight train. He was being taken to Columbus, but his condition was such that he was brot to Dr. McDougall's office.

U. P. SYNOD TO MEET AT CANTON IN 1925

NEW CONCORD, O., Aug. 21.—The Ohio United Presbyterian synod will meet next year at the Bedford-av United Presbyterian church, Canton, Moderator R. W. Ustick announced today

Rev. Utsick, elected head of the synod, is pastor of the Wellsville church.

AGED MAN IS DEAD FROM HYDROPHOBIA

CHARLESTON, W Va., Aug. 21. —Arrangements were being made today for the funeral of G. W Irons, 77, who died of hydrophobia late yesterday in a strait jacket in the city jail, where he was placed after an earlier escape from the city hospital. Death came easily during one period of calm that interspersed his raving.

ENGINEMEN INJURED IN WRECK ON B. & O.

RICHMOND, Ind., Aug. 21.—John Donnell, engineer, was killed and Lee Simmons, fireman, was perhaps fatally injured when a fast eastbound Baltimore & Ohio railroad train from St. Louis to Cincinnati struck a derail one mile and a half east of here today.

OBSERVER AT LEAGUE

GENEVA, Aug 21. — Philip Henry of North Carolina was presented credentials here today from the governor of North Carolina with a request that he be permitted to act as an unofficial observer at the meeting here in September of the assembly of the league fo nations

He has instructions from the governor to furnish the state with a complete report of the league's activities at that time

"Day by Day in Every Way" You'll Feel Better

By Page & Lorenz and Wimmer-Arnold Co.

Professor Cook's treatment is fine for imaginary ills. But when your trouble is real, and you want to get proper nourishing to upset the cause and get your health again go back. When a man or woman feels worry, lacks strength and vigor, has stomach or digestive upset, becomes little, loses appetite, is nervous and irritable and can't get a good night's rest—I recommend taking Nuga-Tone because it is a combination of medicines that is fine for just such conditions.

Furthermore, I will sell you Nuga-Tone on a positive guarantee of more satisfaction or your money back. The National Laboratories says to me: "Sell Nuga-Tone to your customers with the distinct understanding that they can take it 20 days and if not thoroughly satisfied with results, to return the remainder of the package to you and get their money back."

Now, then, if you are not feeling as strong or as energetic as you should, or if you are troubled with lazy liver, upset digestion, headache, nausea, biliousness, nerve-strain, sleeplessness, constipation or similar ailments, I want you to give Nuga-Tone a chance. Don't hesitate a single minute. This is the fairest, squarest, most liberal offer I ever made. You can't lose and I can't lose. Come in and get your bottle of Nuga-Tone. It may be the very thing you need.

Herriot to Get Confidence Vote

PARIS, Aug 21.—Premier Herriot's declarations explaining and defending his course in the London reparations conference were unanimously approved by the cabinet at noon today. President Doumergue presided.

Premier Herriot had given notice he would address both the senate and chamber of deputies later in the day, answering any questions relative to his course at London. He will request a vote of confidence and it is expected it will be given.

Trainmen Will Not Boost for Any Candidate

CLEVELAND, Aug. 21.—Action of the grand lodge of the Brotherhood of Railroad Trainmen, of which W. G. Lee is president, and which has long been numbered as one of the "Big Four" railroad brotherhoods, in sending out an official circular declaring that the grand lodge itself would not and that legislative boards in the various states should not take part in the coming presidential election by endorsing any one of the three candidates for the chief executive position, did not come as any surprise to supporters of Senator Robert M. LaFollette here today.

Long before the conference for progressive political action convened here on July 4, it was well known that Lee, head of the trainmen's organization, would play his own cards in politics as he had in union matters since the abortive strike of 1921, which was called off at the orders of the railway labor board.

Lee, in that struggle of three years ago, opposed the taking of a strike vote, when the wages of the railroad operatives were ordered reduced. He finally broke away from the other brotherhoods and while Warren S. Stone, president of The Brotherhood of Locomotive Engineers, acted as spokesman for the other organizations, Lee spoke for himself.

As a result the trainmen have never been officially represented in any of the conferences held for the purpose of agreeing upon united political action, it was pointed out.

In the circular mailed from union headquarters here, the records of President Coolidge, John W. Davis and Senator LaFollette are all declared to be as "nearly 100 per cent favorable as possible," and continued with an admonition to its members to "support their friends and defeat their enemies" regardless of political lines.

BANDITS KILL MAN

BAYONNE, N J Aug 20—Three bandits today shot and killed Wacław Zabrowski 50, president of the White Eagle Building and Loan Association. They became so frightened at what they had done that they fled without taking the $4,600 their victim carried in his pockets. Three have confessed, police announced.

FAMILY REUNION

The annual Elliott-Carpenter-Williams family reunion will be held in Duncan's grove, at Bloomfield, Thursday, August 24 The general public is invited to attend this year's reunion. Dinner will be served cafeteria style.

Kinkade Given Nomination as Supreme Judge

COLUMBUS, Aug. 21—Thru an error in reporting the primary vote of Summit-co in the contest for supreme court judge, F. W. Geiger, Springfield, was unofficially credited with the Republican nomination, but a re-check gave Judge Reynolds Kinkade, Toledo, a lead of 2,342 votes over Geiger, the secretary of state's office announced today.

Akron election clerks, who overlooked a block of 6,000 votes were responsible for the error, it was said.

COMMUNISTS GET BLAME FOR BOMB EXPLOSIONS

LISBON, Portugal, Aug 20 — Three bomb explosions took place here today. They were attributed to the Communists No one was killed. The government is strengthening all important positions owing to Communists threats

Interests claiming to own a secret process for preparing peat for fuel are planning to develop extensive deposits on the border of Yorkshire and Lancashire in England

She Says, It's Fine for Kidneys

Took Swelling Out Of Feet—Says Use My Name To Help Others.

If you need a kidney medicine why not get the best? Dr Carey's Marshroot Prescription 777 is helping thousands daily—why not let it help you to get rid of backache, puffed eyelids and other symptoms that denote kidney troubles. Read this:

"I took Dr. Carey's Marshroot Prescription 777 for my kidneys and I can say it is fine. It took the swelling out of my feet and all the backed up water out of my body. I can't tell you how it helped me in writing, and I only took three bottles. My feet were all crusted at the bottom, now they are soft and moist and not dry. You can use my letter and name to help the rest of the world as it did me" (Signed) Mrs. L. Rohde, 26 Fox St., Aurora, Ill.

Get a bottle of Dr Carey's Marshrot Prescription 777 today from Wimmer-Arnold Company or any druggist anywhere—the cost is only 75 cents and it is the prescription of a physician who specialized in Kidney troubles for 40 years.

TURNS TO INDIANS FOR DIET ADVICE

We Didn't Learn About False Teeth from Them, Says Scientist

If the white man had learned a few things about diet from the Indian when America was first settled, dentists would have a great deal less business today.

For in the National Museum at Washington there are several hundred skulls of Indians who lived about three hundred years ago. "And only a single decayed tooth was found in the entire collection," adds J. F. Lyman, professor of agricultural chemistry at the Ohio State University, author of a leaflet, "Tooth Lime and Foods," just coming off the press.

"The fine bone and tooth development of the Indians was due chiefly to the good supply of minerals in their food. Altho they ate much meat, they consumed nearly all of the animal, including the bone marrow. Modern foods do not supply lime abundantly enough to prevent the bone and tooth defects which are now so prevalent.

"If the food does not supply enough lime, then some will be removed from the bones and teeth.

"Professor H. C. Sherman of Columbia University has found that the average sized man must have 0.69 grams of lime in his food each day to maintain good health This amount of lime is present in each of the following—

"Twenty-seven pounds of meat, 22 pounds of apples, 13 pounds of tomatoes, 11 pounds of potatoes, 5 1-2 pounds of white bread, 2 1-2 pounds of whole wheat bread, 2 1-2 pounds of carrots, 3 pounds of cabbage, 2 1-4 pounds of oranges, 2 1-4 pounds of spinach, 1 1-4 pounds of milk, or 1-4 pound of cheese."

PICNIC AT MOUND

The annual Mound public community homecoming and basket picnic will be held at the Mound schoolhouse, Mill Creek tp, Sunday, September 7, according to Lester Lower, president of the association.

"That's the way some great things have been discovered, but when we examine your eyes for glasses, it's not an accident that the examination is correct.

(Will be on my vacation from August 11th to 25th.—C. D. Brooke.)

Church Choir to Render Oratorio

On Sunday, August 31, the choir of Grace Methodist church, with the assistance of Miss Anabelle Stevenson, will sing Gounod's "Gallia" at the morning service. This is a short oratorio of three choruses and a solo soprano, and tells in a beautiful and dramatic way, of the fall of Jerusalem and the lamentation and sorrow of the people over their sins.

Miss Stevenson, who carries the solo part possesses a clear soprano voice and is ably qualified to sing with dramatic feeling this beautiful work.

OIL TAKES SLUMP

PITTSBURGH, Pa, Aug. 21.—Reductions of fifteen cents a barrel in the prices of New York Transit and Bradford District oils were announced by the Joseph Seep purchasing agency today. The cut will rate both grades at $2.85 a barrel.

MARRIAGE LICENSES

Paul B. Longworth, 32, mail carrier, Ada, Ohio; Vola J. Cornell, 20, teacher, daughter of Charles E. Cornell, Coshocton. Consent of C. E. Cornell and Blanche H. Cornell given Rev. T. W. Cornell.

Wesley Norris Smith, 34, farmer, Adams-tp; Jennie Maude Davis, 37, Oxford-tp. Rev. D. A. Keane.

Orin A. Haver, 23, truck driver, West Lafayette; Mary Agnes Trego, 23, daughter of J. B. Trego, Coshocton Route 6. Rev. W. B. Winters.

Try a Tribune Class Ad.

SEE THE NEW FORDOR SEDAN

A. P. Richey Company

Phone 76.
Cor. Third and Walnut.

AUTOMOBILE SUPPLIES

Special Prices for Friday and Saturday Aug. 22nd and 23rd

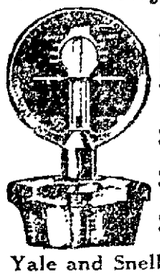

Boyce Mometer

$10.00 Value $8.00
$ 7.50 Value $6.00
$ 3.50 Value $2.80

Yale and Snell Bicycle $35.00
30x3½ Diamond Inner Tubes $1.39
$2.00 Windshield Wipers $1.00
Rear View Vision Mirrors $1.00
Rear Glass Curtain, 3 lights $1.00
Kelly Springfield Cords, 30x3½ $10.50

WINDSHIELD WINGS
SPECIAL FOR SATURDAY
$6.50
Ford Ford, Star and Chevrolet Cars.

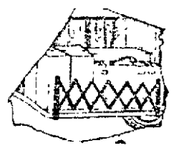

LUGGAGE CARRIER
$1.19, $1.50

GEO. H. BARNES
544 MAIN STREET

NEWSPAPER ARCHIVE® NEWSPAPER ARCHIVE®

THE COSHOCTON TRIBUNE and TIMES-AGE

Entered as second class matter at the postoffice at Coshocton, Ohio. Published each evening and Sunday morning by The Tribune Company.

RATES OF SUBSCRIPTION

In City, By Carrier			
Per Week	$ .15	Four Weeks	.60
Per year	7.00	Nine Weeks	1.00
My Mail		Six Months	2.50
One Week	.15	One Year	4.50

ROBERT E. WARD, INC.
Foreign Advertising Manager
Eastern Office Western office
Brunswick Bldg Mallers Bldg.
501 Fifth Ave., 5 S. Wabash Ave.,
New York. Chicago.

Member Audit Bureau of Circulations
Select List of Ohio Daily Papers
Ohio Associated Dailies

La Follette's Difficulty

THE difficulty of the La Follette cause in attempting to serve the special interests of the farmer and the worker at the same time is obvious on its face. As hitherto pointed out, the farmer wants low freight rates and low-priced manufactured articles while labor demands high wages and the abolition of the Railroad Labor Board, both of which ultimately must tend to support high rail rates and high prices.

It has remained, however, for Franklin Ream, secretary of the American Economic Institute of Chicago, to turn upon this clash of interests the pitiless analysis of the record. He finds that the supporters of labor's favorite measure, the Howell-Barkley bill, in the last Congress differed considerably from the roll of those who voted for the farmers' favorite measure, the McNary-Haugen bill.

To make matters worse the railway labor leaders, failing to appreciate the delicate position of their presidential candidate, issued a "black list" of 40 Congressmen in eight states in which August primaries were to be held. The "black list" included all who had voted against the Howell-Barkley bill. This list included 17 who had voted for the farmers' McNacy-Haugen bill. Of the 52 Congressmen indorsed for re-election 20 had voted against the farmers' bill.

As attested in these congressional votes the special interests of the farmers and the workers are not identical. Special interests, by their very definition, apply only to special groups. Government should serve no special or privileged interests. Its legitimate field belongs only to the general welfare. La Follette, assuming the special interest causes of both farmer and worker, is confronted with difficulties similar to those of Coolidge, who is attempting to serve the special interests of the tariff barons while, at the same time, professing to serve the common interest of the consumers.

Peace At Last

THE war is over now. That is the meaning of the London conference. The spirit of hate has vacated the chancelleries of Europe. The happy conclusion after 30 days of striving is the triumph of men of good will sincerely determined to find the way to peace.

Premier MacDonald correctly sums up the result of the conference as "the first really negotiated agreement since the war." He indulges no illusions, however. He realizes, as do the the other conferees, that the task of European reconstruction is only beginning. But he recites an inspiring truth, nevertheless, when he says that "the period of national isolation is ended and that of the exchange of views and of reasonable exchange of experience has begun."

It is an auspicious occasion. Felicitations flash across cables, are pronounced in formal speech, accompany heartfelt handclasps. Many personages appear in the pageant. Dawes, Young, Logan, Kellogg, Hughes are American names associated in important degrees of service with this illustrious vivctory of statesmanship. For a fortnight interest has centered on Chancellor Marx of Germany and Premier Herriot of France, with sympathetic appreciation of the burdens borne by both. But tho, in the memorable sportsmanship of Admiral Schley, "there is honor enough for all," the dominant figure of the conference, the genius that refused to admit the possibility of failure, was the British Premier, Ramsay MacDonald.

The London conference opens the door for Europe to peace and prosperity. A preliminary agreement has been signed by the representatives of the allied Powers and Germany for putting into effect a solution of the reparations problem known as the Dawes plan. The one formidable, at times seemingly insurmountable, obstacle was that evil heritage of the Poincare Government—the French occupation of the Ruhr. Chancellor Marx and Premier Herriot by mutual concession reached an agreement. Their signatures must be ratified by Berlin and Paris before the instrument becomes binding, but informed opinion entertains no doubt as to the favorable action of the respective Governments.

France has agreed to withdraw from the Ruhr within a year, removal of troops from salient points to be begun immediately with the implied promise that complete evacuation will be accomplished earlier than the time designated if Germany faithfully undertakes her general obligations. As an earnest of France's good intentions Premier Herriot has already ordered the withdrawal of French troops from two German towns.

That Germany will be able to meet reparations payments in the amounts and according to the schedule of the Dawes plan nobody expects. Materially, Germany's affairs will continue desperately difficult. Still, with the loan upon which the Dawes plan is predicated, together with the broadened measure of industrial freedom she will enjoy, Germany will occupy a new economic level. But it is the moral effect of the Dawes plan which will furnish the bracing tonic to Germany. The plan is designed to bring Germany back into the comity of nations. Her defaults in payments as they occur are to be judged, not by her conquerors as has hitherto been the case, but by creditors who will consider the circumstances of a hard-pressed debtor.

Where the Reparations Commission does not unanimously reach a conclusion as to a German delinquency the question will be appealed to an arbitral commission appointed by unanimous choice of the Reparations Commission, on which the American member of the Reparations Commission must sit; or, in defulat of such choice, to a board selected by the President of the World Court at The Hague. In other words, differences between Germany and the allies are to be settled by arbitration, not by force, and American participation in all such proceedings is stipulated.

It is provisions of this character—the recognition and furtherance of the principle of arbitration for settlement of international disputes—on which Ambassador Kellog dwelt in his speech to the conference just before adjournment. Because that way was chosen Mr. Kellogg sees in the settlement the "dawning of a new day."

New York Day-by-Day

By O. O. McINTYRE

NEW YORK, Aug. 21—Now and then for diversion I spend a few days in one of the picturesque theatrical boarding houses in the hub bub of the Roaring Forties. The landlady believes I am a trouper—a member of a "dumb" act that opens or closes shows.

My room is comfortable and adequate. There is a brass bed, a washstand with bowl and pitcher and curtained corner to be used as a wardrobe. Next door to me live the Flying Donovans—three aerial performers who defy death on the trapeze.

Saturday is the big night in the theatrical boarding house for most of us "artists" may sleep all day Sunday. There is the "chip in" midnight meal ladled up from a nearby delicatessen. Each contributes a dollar toward the feast.

The greatest lack in the theatrical boarding house is the bath. There is one to each floor and it is a first-come-first-served process. Those who do not swab out the tub after the ablution receive the landlady's chilling reguke.

The evening meal is a pleasant process. At my table are two niftily dressed hoofers who "panteked 'em" in Tulsa; a blonde member of one of those impossible flirtation skits; a Mr. Wright who supplies gag lines and his wife who is a member of a female orchestra.

There is an unusual reserve among theatrical folk until the conversational ice is cracked. The blonde finally confided she had a knock-out lyric to be sung to the tune of "Hark, hark, hark. The Boys are Marching!" They ran.

"Buy! Buy! Buy! A little dinner, 'Cause I'm just a little sinner! Vamp! Vamp! Vamp! That's the Broadway battle cry!"

I was asked if I had been playing the "brush"—meaning any place outside of New York. I confessed I was "at liberty." Mr. Wright promised me a cut-week engagement if I would do a few try-outs at Union Hill, N. J.

Most of our youthful impressions of detectives gained from penny dreadfuls concerned slinking and caped figures wearing false whiskers and carrying searchlights. The New York detective is as a rule the exact opposite save the hotel detective who runs to type — a brown derbied squared toed hulking fellow. Most of the detectives at headquarters might be taken for alert young stock brokers. They dress well and give no impression of mystery. Quite a few are college men and are jolly companions.

A Jimmy Swinnerton story. An old hermit of the Arizona sand hills stopped a rural mail carrier with:

"Got 'ary a letter for me?"

"No," was the reply.

"Better have one next time you go by."

"What is your name?"

"Never mind the name, Bub, but have that letter or you won't do any more mail carryin'."

In real life just as in fiction almost every theatrical boarding house has its slavey—the weary drudge of all work. She appears benumbed by toil and lives in constant fear of the landlady's stinging lash. The slavery at my boarding house was named Gertrude.

"Do you like the theatre?" I asked her.

"Heavens no," she replied wearily. "I get fed up on hams around this dump."

The real story of the west, it seems to me, should be told in just such illuminating stories. Most writers attempt the same idea with flowery phrases. The best description of New York came from an old timer who after ten days here was asked how he liked the city.

"I think it is going to be a permanent camp," he said.

WALT MASON

UNHAPPY

"You have much gold in yellow bars," I said to Croesus Crank, "you have your yacht and motor cars, you're chief push in the bank; you have your pipe, you have your bowl, you have your biddies three, yet seem to own a troubled soul. From sorrow never free." "My life's a blast, it grieves and irks," he said, "I've no delights. I'm always doctoring my works. I cannot sleep o' nights. The minster clock is striking one, it's striking three or four, and I would gladly swap a ton of coin I could store. I count some seven million sheep, an endless, boring thing; alas, I cannot get to sleep the nights is ten years long. My [illegible] tired, ached and groaned, they give me no repose; and no hot specks ever coined can lull me to blest doze. Upon my lawn I can't lie in darkness staring at them and mark the slow hour passing by until the day is come. As workmen to their divers tasks go by I hear them say, 'Oh lucky is he, that old plute basks, he does not toil all day. If we had but a paltry slice of that old dutter's size, our lives would be serene and free, our skies would always smile!' And yet those workmen go to sleep without the least delay; they do not count ten million sheep from dusk till break of day. They cuddle down and sweetly snore, like children, free from care, while sleeplessly I walk the floor, and moan in my despair."

THE WEARY WORLD: "HOW LONG, OH LORD, HOW LONG?"

By MORRIS

ABE MARTIN

While goin' home last night Fish Buckley, boy like, broke into a grocery an' got shot in th' leg by Coutable Plum. If you see a long haired wife it's a cinch she's reconciled.

AT TRAINING CAMP

Officer of the Day—The liberty of the camp is denied all for the day.

Rear Rank Voice Gimme liberty or gimme death.

Officer—Who said that?

Another Voice—Patrick Henry.

NOT KNOCKING MR. MELLON

"Willie," said the teacher, "you have made a mistake of nearly a billion on this problem. I'm very much afraid you will never be president."

"Well," retorted the kid who read the papers, "maybe I can be secretary of the treasury."

THE WAY THEY TALK

Reporter: "Are you a presidential candidate?"

J. Bunkington Twaddle: "Certainly not! I've merely appointed a national manager, completed an organization in each State, and gathered a campaign fund."

"The folks around here are talking about sending you to the legislature."

"I reckon mother and the girls started that," responded Farmer Cornfossel. "They'd go to most any length to git me away from home durin' housecleanin' time."—Washington Star.

WITTICISMS BY OHIO EDITORS

Compiled By I. N. S.

Whether a murderer is sane or insane seems to depend on which side of the table sits the legal gentleman who asks the question.—Cleveland, O., Plain Dealer.

People who live "too much to themselves" at least avoid heated arguments. — Canton, O., Daily News.

The straw vote season will be ready to harvest.—St. Clairsville, O., Examiner.

Harvar law school had 1018 students registered in 1923.

SAP AND SALT

By BERT MOSES

The spice of back life and love seems to be variety.

—◆—◆

Clothes don't cost a tenth as much as you have to pay for style.

—◆—◆—

Divorce, with all its faults, can at least be called a peach measure.

—◆—◆

When the public condemns a man, there is no appeal, even if he is innocent.

—◆—◆—

When you are elected to office your enemies envy you and your real friends pity you.

◆ ◆

Marriage to a woman means giving up the admiration of many women for the indifference of one.

◆ ◆

HEZ HECK SAYS:

"Widowers are second hand furniture, but they are experts in the furniture polish."

Smiles

AN EXAMPLE

Meek Mel—I just do the best I can, day by day, and let it go at that. No man was ever perfect.

Boss—Oh, yes, there was.

Meek Mel—Who?

Boss—My wife's first husband.

REASON ENOUGH

Judge—Why did you strike the telegraph operator?

Defendant—I handed him a telegram for my girl and what did he do but start reading it.

THEIR LOOKOUT

Mrs. Brown: "Are you voting Republican or Democratic this fall?"

Mrs. Smith: "I'm telling the two parties worry about that."

LAWRENCE'S LETTER

COPYRIGHT, 1924, BY DAVID LAWRENCE

Aggressive Stand Taken by General Dawes in His Speech of Acceptance Pleases Republican Politicians

WASHINGTON, Aug. 21—General Charles G. Dawes' speech of acceptance awakens here among Republicans even more enthusiasm than the address of President Coolidge—not because he expounds the issues any more skillfully, but because he takes an aggressive position. And politicians like the fire of an attack.

It was the Republican vice presidential nominee's attack on LaFollette and radicalism, however, which made it inspiring to the Republicans. Whatever misgivings there may have been immediately after the Cleveland convention, when General Dawes was nominated over the protest of friends of President Coolidge who feared the effect of General Dawes' anti-union labor utterances, there is no doubt now that since LaFollette has entered the race and labor has endorsed LaFollette, the Republicans are more than glad of a champion of the Dawes type who appeals to the conservative business interests of the country.

The whole Republican strategy now is to gather Democratic and Republican conservatives under the Coolidge-Dawes banner without making any effort particularly to coax the radicals into line. There are more conservatives, if the combined Republican and Democratic strength is measured, than there are radicals, especially those of the extreme type. Mr. Dawes concedes that John W. Davis is safe and sound but argues that the three cornered fight may deadlock the contest and make governor Bryan president. The Democrats will use the same argument no doubt to convince labor that by voting for LaFollette they are throwing their votes away.

But as an example of Republican doctrine which fits in with the desires of conservatives who think the only way to kill LaFollette-ism and radicalism is to knock it in the head by strong utterances, the speech of General Dawes is the first gun in what may be expected to be a vigorous offense on his part all thru the campaign. His prestige in connection with the settlement of the reparations problem has given him more than ordinary powers to attract attention.

He is not the usual kind of vice presidential candidate. His speeches will draw crowds and will be read. So while the silent Calvin Coolidge will conduct the dignified campaign of a president seeking continuance in power, the vice presidential nominee will be engaged in the "rough and tumble" game of politics and hit hard. His speech of acceptance was along that line. He called Senator LaFollette by name and condemned his program unequivocally. From now on there will be no quarter.

General Dawes, moreover, is to be the animated answer to the criticism that the Republicans have done nothing on foreign policy. Every day's news dispatches tell of the operation of what has been called the Dawes plan. If Europe begins an era of recovery and prosperity is reflected back to America, the Republicans will keep on talking about the Dawes plan. The speech of the vice presidential candidate contains no new promises of constructive legislation but argues that the policy of LaFollette is unsafe and unsound and that the surest way to avoid it is to stick to the conservative band wagon with a ticket that is conservative at both ends. The suggestion of General Dawes that the Democrats are "straddling" between the two extremes is a keynote in itself. It is what the Republican managers will try to accomplish in the campaign—they want the public to have the impression that the fight is between radicalism and conservatism of a common sense sort and that there is no middle ground.

The speech of John W. Davis at Columbus next week is looked forward to now as the next development in the campaign, for in it no doubt there will be an answer to the question raised by General Dawes.

DAILY NEWS LETTER

General News and Gossip from Staff Writers At Home and Abroad

By DAVID M. CHURCH,

LONDON, Aug. 21.—Great Britain is in danger of starving her own industries by pursuing a policy of foreign investment, according to J. Maynard Keynes, the famous English economist.

Great Britain, declared Keynes, should take the same line as the United States, which exports capital only with reluctance, and, when it does so, demands both excellent security and a considerably higher interest than at home.

Britain's passion for Empire building is probably responsible, according to Keynes, who points out that Great Britain is now the only nation that is as willing to invest abroad as it is at home. Precarious risks have been taken, he declared, and proportionate profits built up, but there has come a change in the attitudes of foreign governments, which makes such ventures percarious.

"It is not too much to say," said Keynes, "that there are now very few countries in the world in which a public utility undertaking, mainly owned by foreigners, is secure of fair treatment. The cases of ruinously unfair treatment are so numerous that any typical pre-war investor has suffered heavy loss.

"Then there are loans to governments and local authorities abroad.

"Who can maintain that the indirect material advantages of such loans are great? Many of them have been employed to wage war, and without them wars could not have been carried on. We in this country would have fared much better if we had had the same distaste for this class of security as the American investor, who expects 8 to 12 per cent interest, and does not like to lend even then."

Keynes foresees that the motives tending toward repudiation by all debtor governments are likely to increase, for the time is approaching when these governments will cease to borrow afresh each year more than the interest on previous loans.

"I see no special virtue in exports for their own sake, which are not required to pay for desired imports," continued Keynes. "Investment abroad does not stimulate employment a scrap more than would an equal investment at home. Last year we invested abroad about two-thirds of what passed through the investment markets and probably between a half and a third of our total savings.

"I believe that most of this could have been usefully employed at home, and, indeed, in the future our savings must be so employed if our national equipment is to grow as fast as our population and our theoretical standards of life."

For the first time on record a flourishing family of chameleons has arrived at the London Zoo. The mother is a dwarf, and the babies are astonishing mites—each one only an inch long, including its tail.

If one of them puts out its slender, sticky tongue it might measure in all 1½ inches.

There are fifteen children, and, to everyone's delight, they are feeding well and promising to live. The first meal was given to a ten-minutes-old specimen, which opened its jaws. A gentle, about one-quarter of an inch long, was popped inside, and the intelligent child chewed up and swallowed it.

Now they are hunting and eating black-fly for themselves. Green-fly are considered poisonous and are not included in the menu.

As they grow, so their diet will change in the following gradation: 1, black-fly; 2, small gentles; 3, large gentles; 4, meal worms; 5, stick insects.

When they first arrived their skins were of a dusky brown. Now some of them are already experimenting with the wonderful color-changes of their race. Their first effort, of course, is to turn green to match the plants in their cage.

They have been separated from their mother, who has never shown the slightest interest in her self-possessed offspring.

JOLLIER

After everybody gets well educated there will be no one left to do our work for us.

Enough moving pictures are produced in the United States every year to encircle the earth eight times. The combined yawns resulting from these films, it is estimated, would be enough to swallow the earth.

Some towns are so lucky. In St. Louis an insurance man is missing.

Chicago bandits robbed a poker game and the winners lost heavily.

Some of these stump speakers will be up a tree soon.

The little things count. Where would a political machine be except for nuts?

After digesting the various murders, the reader notes with a start of interest that the flaxseed crop in the country is only 86.4 normal.

A lawn is much like people. The greener it is, the more easily it is trimmed.

It has been announced from Hollywood that the sheik as a type is dead. Possibly, however, it meant only from the neck up.

Back talk rarely sends a man ahead.

A fork in the road is often used for a spoon.

Even the camera-shy man will fall for a snapshot after he has caught a string of fish.

TEN YEARS AGO TODAY

From The Tribune Files

Paris, Aug. 21—Germany has gained the initial advantage in a desperate battle now on in Belgium. They have taken the Belgian advance position at Louvaine.

Oman Butler is confined to his home in Roscoe, threatened with blood poison in his left hand.

Mrs. Charles Roderick of the Plainfield road underwent an operation for appendicitis at the City hospital Wednesday.

Mrs. Vernon Hawthorne died at her home in St. Paul, Minnesota, Monday following an illness from Bright's disease. She was formerly of this city.

Marriage Permits

James S. Wilson, 44, teamster, Coshocton, Dora May Pettit, 32, daughter of Edward Taylor, Coshocton. Squire E. G. Abbott.

Charles B. Mizer, 26, farmer, West Lafayette, Dollie A. Beal, 18, daughter of Herman Beal, West Lafayette.

Hope Clouds in Front of Mars Will Lift Soon

FLAGSTAFF, Ariz., Aug. 21 — Scientists at Lowell observatory here today said they believed clouds which have obscured the planet Mars in its closest swing earthward in the history of modern astromomy would lift before Saturday when the planet will be nearest the earth. Most of the observations here, the most extensive in the entire country, will be devoted to an attempt to determine Mars' emperature to settle the question of its hability. Lowell scientists declared today they hoped to be able to learn definitely that Mars temperature was considerably above zero.

Increase Shown in Unemployment

WASHINGTON, Aug. 21. — Employment in manufacturing industries during July decreased four per cent while payroll totals decreased 3.8 per cent and per capita earnings decreased four per cent, the department of labor announced today being its figures on reports from 8,789 establishments in 52 industries, covering 2,489,347 employes whose total earnings in one week in July were $60,520,288.

The same establishments in June had 2,592,712 Employes and total payrolls of $65,741,420.

PUBLISHER WEDS

LONDON, Aug. 21 — Robert W. Bingham, publisher of the Courier Journal and the Times at Louisville Ky., was married at noon today to Mrs. Allen Muldoon Byron Hilliard, of Louisville, at St. Margaret's Chapel, Westminister.

COUPON FOR Dr. COPELAND'S HEALTH BOOK

Fill in this coupon with your name and address, and bring it with two others, and only $1.98, to THE COSHOCTON TRIBUNE office, for one copy of Dr. Copeland's 448-page Health Book.

Name .....

Address .....

City ..... State .....

If you can't call, mail this coupon and two others, with money order for $1.98, plus 10c extra for postage and packing, to THE COSHOCTON TRIBUNE, Coshocton, O., and your copy of Dr. Copeland's Health Book will be mailed to you at once.

NEWSPAPER ARCHIVE® NEWSPAPER ARCHIVE®

PENNY ANTE "THE AFTERNOON GAME" By JEAN KNOTT

Tagging The Bases

The Dodgers, with Bill Doak in the box, won their third straight game from the Pirates 3 to 2 in 11 innings Brooklyn is now in third place only two games behind Pittsburgh

The lowly Braves shoved the Cubs down the ladder by taking both ends of a doubleheader, 2 to 9, an 5 to 9 Casey Stengel accounted for five runs as Genewich and Barnes held the Bruins safe.

The Cardinals beat the Phillies twice, 3 to 1 and 13 to 10. Hornsby got six hits

In the only American league game played the Red Sox nosed out the Indians 5 to 4 Flagstead's batting and fielding featured

YESTERDAY'S HOME RUNS

Player	Club	No	Total
National League			
Fournier,	Brooklyn	1	24
Stengel,	Braves	1	5
Williams,	Phila	1	16
American League:			
None			
Totals			
National 361, American 304.			

PAINT VALLEY AT LAYLAND SUNDAY

The Paint Valley baseball club will play the Layland team at Layland Sunday afternoon, August 24 Both sides are strong for this coming engagement

A new egg beater is operated by water power from a kitchen faucet

S.S.S. keeps away Pimples

THERE are thousands of women who wonder why their complexions do not improve in spite of all the face treatments they use. They should not continue to wonder. Eruptions come from blood impurities and a lack of rich blood-cells. S. S. S. is acknowledged to be one of the most powerful, rapid and effective blood cleansers known. S. S. S. builds new blood-cells. This is why S. S. S. routs out of your system the impurities which cause boils, pimples, blackheads, acne, blotches, eczema, tetter, rash. S. S. S. is a remarkable flesh-builder. That's why underweight people can quickly build up their lost flesh, get back their normal weight, pink, plump cheeks, bright eyes, and "pep"

S. S. S. is sold at all good drug stores in two sizes. The larger size is more economical.

S.S.S. The World's Best Blood Medicine

Wheeling and Lake Erie Excursion
Sun., Aug. 24
Cleveland and Return $2.70
Canton and Return $1.35
Special train leaves Coshocton 7:58 A. M. Return train leaves Cleveland 7:15 P. M.
—Baseball—
CLEVELAND vs. ST. LOUIS

FIRPO ARRESTED ON PERJURY CHARGE.

LUIS A FIRPO & BLANCA LOURDES PICART

On a warrant sworn out by Canon, the Rev Dr William Shea Chase, rector of Christ Episcopal Church, Brooklyn, and president o the New York Civic League, Luis Angel Firpo, Argentine heavyweight has been arrested in New York on a charge of perjury. The minister alleges that Firpo, in violation of the law, brought to New York with him Blanca Lourdes Picart, and that he swore that she was merely a casual shipboard acquaintance The woman was deported to Havana but Firpo was allowed to land The minister charges that Firpo and the woman lived together in New York City when Firpo was in the United States training for his fight with Jack Dempsey. This photograph shows Firpo with the woman on shipboard.

Regs' Effort to Get New Pitcher All Fail

Pilot Bill Robertson of the Coshocton Regulars announced Thursday that "Lefty" Caparo, the hurler who was bumped hard in the game at Cambridge last Sunday, has been given his release

It was first believed that Caparo could make the riffle with the local club, but Manager Robertson thot it best to release him.

This is the fourth hurler this season Coshocton has tried out and let go because they could not go the route in satisfactory manner The quartet is Glass, McFarland Martin and Caparo

Coshocton has endeavored to strengthen its pitching staff without avail Orve Rea has been getting his bumps in the last two encounters but Manager Robertson believes the big boy will come thru alright and continue to win Rasnick has also been off color recently.

Australia is experimenting with sending radio messages to mail steamers after they leave port on which they are written and mailed as letters at any port of call.

BABY HAD ITCHY ECZEMA
On Neck And Ears In Big Water Blisters. Cuticura Healed.

"Baby was troubled with eczema on her neck and ears. It was in big water blisters and the skin was sore and red It itched and burned and baby would scratch her head until it bled. She was awfully cross and would lie awake and cry for hours.

"I found nothing that would do any good until I used Cuticura Soap and Ointment and I only used one box of Ointment with the Soap, when she was healed." (Signed) Mrs. E. L. Place, Vincent, Ohio.

These fragrant emollients are all you need for all toilet purposes. Soap to cleanse and purify, Ointment to soothe and heal, Talcum to powder and sweeten.

Sample Free by Mail. Address "Cuticura Laboratories, Dept. N, Malden 48, Mass." Sold everywhere. Soap 25c Ointment 25 and 50c Talcum 25c. Try our new Shaving Stick.

BASEBALL

HOW THE TEAMS STAND

NATIONAL LEAGUE

	Won	Lost	Pct
New York	70	43	621
Pittsburgh	65	47	580
Brooklyn	65	51	560
Chicago	62	50	554
Cincinnati	60	58	508
St Louis	49	65	430
Phila	42	70	375
Boston	42	71	373

AMERICAN LEAGUE

	Won	Lost	Pct
New York	67	49	578
Washington	66	52	559
Detroit	64	53	547
St Louis	60	55	522
Cleveland	54	63	462
Boston	52	64	448
Chicago	51	63	447
Phila	51	66	436

AMERICAN ASSOCIATION

	Won	Lost	Pct
Indianapolis	69	51	575
St Paul	71	53	573
Louisville	68	54	567
Columbus	58	66	468
Milwaukee	57	67	460
Toledo	58	68	460
Kansas City	56	66	459
Minneapolis	56	68	451

YESTERDAY'S RESULTS

National League

Boston 2, Chicago 0
Boston 5, Chicago 0
St Louis 3, Phila 1
St Louis 13, Phila 10
Brooklyn 3, Pittsburgh 2, (10 innings)

American League

Boston 5, Cleveland 4
St Louis Phila, (rain)
No others scheduled

American Association

Milwaukee 8 Columbus 4
Toledo 7, Kansas City 2
Indianapolis 4, St Paul 3, (10 innings)
No others scheduled

TODAY'S GAMES

National League

Phila at Cincinnati
New York at St Louis.
Brooklyn at Chicago
Boston at Pittsburgh

American League

Cleveland at Boston
Detroit at New York
St Louis at Phila
Chicago at Washington

American Association

Columbus at Louisville
Toledo at Indianapolis
Minneapolis at Milwaukee.
No others scheduled

Aviators

(Continued from Page One)

ported by wireless this morning that she was about 70 miles out on the route to Cape Farewell

Quick repairs were made on the planes of Smith and Nelson when the parts had been landed from the Richmond

The American cruiser Milwaukee is in Greenland waters and there are two destroyers patrolling in between to give quick aid if any of the aviators have an accident

The flyers hoped to reach the vicinity of Cape Farewell between four and five this afternoon They took an extra supply of petrol estimating that it would be sufficient to carry them more than 900 miles in a pinch

Under the original plans the flyers were to have gone from Reykjavik to Angmagsalik, on the east coast of Greenland, but there was so much ice off that Greenland port that the plan had to be changed.

It was suggested that a landing be attempted in the sea of Angmagsalik but the navy officials after conferring with the airmen agreed this would be too dangerous

According to a radiogram from the Richmond she planned to steam at full speed toward Cape Farewell as soon as the airmen passed her

Smith and Nelson said they believed if the present leg of the flight was successfully completed it would be easy to complete the long journey The present stage is the most dangerous of all.

Lieut Leigh Wade, one of the original four army pilots who began the globe flight at Los Angeles in March is on board the Milwaukee He will be supplied with another plane when the flyers reach Canada

Shifting of gears on electric locomotives designed for an eastern railroad enables them to pull passenger trains at high speed or heavier freight trains more slowly.

New Player Not Expected to Be in Game Today

According to President Royden Rader of the Coshocton Regulars, Leroy Houston will not likely be with the locals this evening when they tackle the Kelly Park club of Latonia, Pa at Lake Park

Houston will be here Sunday, but it is believed he will be unable to get here for this evening's contest Just who will perform at the initial sack in Houston's absence could not be learned from the management Thursday morning

Ben Rasnick will likely pitch the game against the Kellys If Rasnick is in tip top form no doubt he will give the visitors a lacing

The Kelleys are highly recommended and should make it hot for the Regs

The local battery will likely be Rasnick and Hildebrand

Kaplan Expected to Get Belt of Featherweights

NEW YORK Aug 21—A featherweight eliminate tournament was being considered today to find a successor to Johnny Dundee, who has given up his world's title Dundee said he could not make the weight limit of 126 pounds

Kid Kaplan of Meriden Conn was mentioned in boxing circles today as Dundee's probable successor

Dundee will continue to fight as a lightweight and junior light weight, however

Elks' Game to Be Played at Park

The Elks' baseball game between the lean and the fat men of that lodge will be played at Coshocton Lake Park instead of the Red Sea

It was decided the park is a better place for the game The game begins at 2 30 o'clock

Hubert Norman will captain the leans and Leo Unger will boss the fats.

Siki Quits in Lorain Relief Fund Bout Wed.

LORAIN, Aug 21—Battling Siki, the Senegalese former light heavyweight champion of the world, quit in the eighth round of his scheduled ten round fight with Mike Conroy, of Rochester, N Y, here, last night

Conroy was getting much the better of the fight, which was the main go of the tornado relief fund show when Siki announced, "I quit"

"I am getting nothing for this," Siki shouted across the ropes to his new wife

The show was a failure as promoters face a $1 200 deficit

TIME AND WEATHER FOR TODAY'S GAMES

National League

New York at St Louis, cloudy, (two games) 2 and 4 p m

Boston at Pittsburgh, cloudy, (two games) 1 and 3 p m

Philadelphia at Cincinnati, cloudy, 3 p m

American League

St Louis at Philadelphia, cloudy, (two games) 1 30 and 3 30 p m

Cleveland at Boston, cloudy, 3 p m

Chicago at Washington, clear, 3 30 p m

Only games today

Housemaid

(Continued from Page One)

advice of a friend marked a five dollar bill, which he left in a pair of trousers This bill, together with others, was found on the maid's person when she was searched at police headquarters

She at firstt denied ever having obtained money in the manner charged, but later, under severe questioning pleaded guilty She did not take the $200 however she said

She was bound over to the grand jury and was placed in jail

A pointer on tobacco:

Compare the taste
the cut
the package
with any other pipe tobacco
-then notice the price, 10¢

Granger Rough Cut
—made and cut exclusively for pipes

LIGGETT & MYERS TOBACCO CO.

Eagle's Fight Program Promises Real Battles

Everything is set for the Eagles boxing card to be staged at Camp Eagle, McGuire's Grove this evening Many seats have been sold for the occasion and from all reports there will be a huge crowd at the event. The bouts begin at 8 o'clock

The principal contest will be between Soldier Mellow of Columbus and Rosenburg, of Zanesville Other important fights will be staged between Billy Gavhart vs Jack Hagerty, K. O. Brown vs. Lester Evans

The boxing fans are also eager to see the free for all staged among two colored fighters from Newcomerstown, two from Clowville and one from Coshocton.

Many from Newcomerstown have planned to attend the program A good card is promised tonight The roads are good to the camp from all directions.

Three Delegates

(Continued from Page One)

resolutions committee, both of them important committees Miss Handley was chairman of the sub district committee, which reported the delegates to the national convention, and in addition, she was chosen by the navy men to make the nominating speech, naming one of their members second vice-commander

The service committee, of which Burklew was a member, submitted a resolution which was passed, to aid men suffering from diseases of service origin In order to get compensation, ex-service men were obliged following the war, to outline their ailments and prove that they were caused by their service A limit was put upon the time in which claims could be made

Later, when it was found that tuberculosis and similar diseases were developing among some of the ex service men, the time limit was extended, to permit them to also receive compensation Now, the veterans argue, other diseases such as diabetis heart trouble and Bright's disease are developing and their origin can be traced to war service Under existing rule the ex service man cannot get compensation for any of these diseases The resolution passed at the state convention declares, 'Be it resolved by the American Legion, department of Ohio at sixth annual convention, that an injustice is being done many claimants of the veterans' bureau who are suffering from diabetis, heart trouble and Bright's disease, and it is our opinion that those cases should be put in the same category as that of tuberculosis and diseases that are now defined by the Reed Johnson act"

A protest against the custom of using convict labor in the Ohio Soldiers' and Sailors' Home at Sandusky is made in a resolution introduced by the resolution committee on which Cardwell served

It declares, 'Whereas an investigation has established the fact that the state department of public welfare has for several years past made it a custom to send certain prisoners convicted of crime and serving sentences in the Ohio penitentiary and the Ohio state reformatory, to the Ohio Soldiers' and Sailors' Home at Sandusky, Ohio, to act as attendants for the inmates residing therein

'Be it resolved That the American Legion, department of Ohio, in its sixth annual convention assembled, condemn this practice in any institution located in the state of Ohio, wherein ex-service men, or their children are cared for."

Local Legion men point out that they think it is unjust to put criminals in charge of men who gave everything for their country

"No man, who is so vicious and corrupt that the courts find he is not fit to mingle with society, should be taken from a penal institution, and put where he is responsible for the welfare and safety of the nation's heroes," a local vet declared. Cases if alleged abuse, negligence and theft of inmates property are referred to by the vets, and they ask that a change in the custom, be made

In another resolution, the Legionaires endorsed the plans for National Defense Day on September 12, and pledges its support to the president to make the demonstration successful endorses the air races to be held at Dayton October 2, 3, and 4, and commends the efforts of the war department for its success in handling the citizens military training camps, reserve officers training camps, in compliance with the National defense act of 1920

Mrs William Fletcher, delegate, and Mrs C D Davis, alternate from the local post of the Ladies Auxiliary, were expected to return home Thursday from Zanesville

Copper mines in eastern Finland that have been only partially developed have at least 8,000,000 tons of ore in sight according to expert estimates

Big Cut Price Offer
You Get ALL FOUR of These Magazines and OUR NEWSPAPER
All 5 For One Year for $5.00
Order now
All Renewal subscriptions will be extended for one year from present date of expiration.
THIS EXCEPTIONAL OFFER IS GOOD FOR A SHORT TIME ONLY

BRINGING UP FATHER —By Geo. McManus

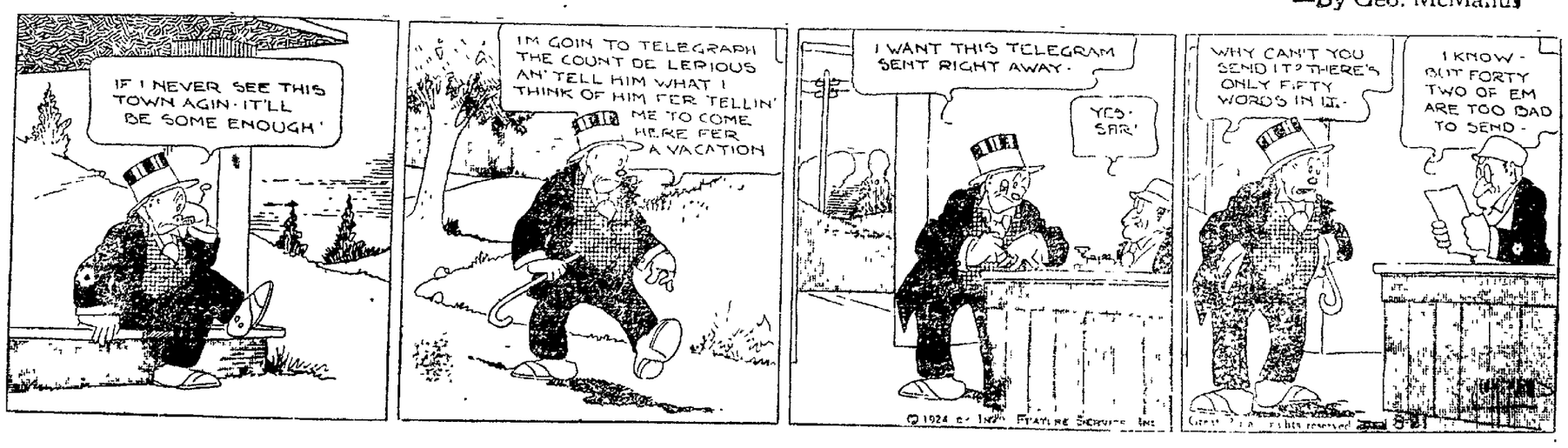

NEWSPAPER ARCHIVE® NEWSPAPER ARCHIVE®

ASK BANKERS TO AID WITH GERM'N LOAN

BY H. K. REYNOLDS

WASHINGTON, Aug. 21—As another move toward insuring the complete success of the Dawes reparations plan, the administration stands ready to make a formal appeal to American bankers to contribute to the $200,000,000 loan to be floated for the economic reconstruction of Germany, it was learned here today.

Pending a decision, however, on the courses to be taken by J. P. Morgan & Co., of New York, on the loan, the state department does not plan to issue such an appeal, electing to hold back until it develops that the success of the loan would be jeopardized without vigorous and official action by the government.

On the basis of reports from Ambassador Kellogg and Co. James A. Logan, American representatives at the London conference which approved the Dawes plan, state department officials are of the opinion that the ample guarantees desired by American financiers in giving their approval to the German loan have been effected by the London agreement. They see no reason, therefore, why American bankers should hesitate to subscribe to the bonds to be issued in the course of working out the Dawes plan.

President Coolidge is already on record in urging private loans by Americans to finance the new European undertaking on the ground that thru the stabilization of Europe, a decided improvement will be noticed in the industrial connection of this country. He agrees with the attitude of J. P. Morgan and other American bankers that there should be adequate backing for the German bonds, holding at the same time that it is the duty of the people who have the resources to use them for the relief of Europe and the improvement of world conditions.

Approval of the financial conditions in connection with the Dawes plan are expected to be deferred to some extent until the return of Secretary of the Treasury Mellon who is now in Europe. Mellon is due here about September 1. His advice will be sought by President Coolidge and Secretary of State Hughs and then a plan of action to assure the success of the German loan will be definitely determined upon and executed.

Claims Indigestion Easy to Get Rid of

Asserts Pepsin is Best when Combined With Menthol and Other Good Invigorators and in Liquid Form.

Wimmer Arnold Guarantees it and is Dispensing it to Many Stomach Sufferers

You can be so distressed with gas and fullness and bloating that you think your heart is going to stop beating.

Your stomach may be so distended that your breathing is short and gaspy.

You think perhaps you are suffocating.

You are dizzy and pray for quick relief—what's to be done?

Just one dessert spoonful of Dare's Mentha-Pepsin and in ten minutes the gas disappears, the pressing on the heart ceases and you can breathe deep and naturally.

Oh! What blessed relief; but why not get rid of such attacks altogether? Why have chronic indigestion at all?

With this wonderful medicine you can banish indigestion or dyspepsia, catarrh of stomach or any abnormal condition that keeps the stomach in constant rebellion and one bottle will prove it.

And how happy you will be when your stomach is as good as new for then dizziness, nervousness, sleeplessness, headache, dull eyes and other ailments caused by a disordered stomach will disappear and you will be your old happy, contented self again. Wimmer-Arnold Co. and every regular pharmacist guarantees one bottle of Dare's Mentha-Pepsin to show the way to stomach comfort.

COSHOCTON GROCERY

—Try our Home Made Sandwich Spread for your picnic lunch.

—Our Home Made Mayonnaise and Thousand Island Dressing are the peer of all Salad Dressings.

—A full line of quality Groceries.

—Quality!. Service! Credit! Fair Prices!

Phones 93 and 94.

134 South Sixth St.

THE CORRECT BEARING Anywhere Anytime

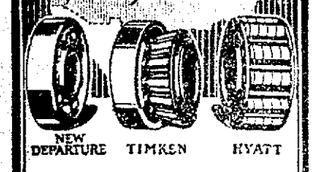

NEW DEPARTURE TIMKEN HYATT

OFFICIAL records and complete stocks of Hyatt, Timken and New Departure Bearings enable the Bearings Service Company to supply the correct bearing for any motor car, truck or tractor.

GEO. BARNES
544 Main St.

BEARINGS SERVICE COMPANY

Kornfeld Coming to U. S. Sept. 1

WASHINGTON, Aug. 21. — Dr. Joseph Saul Kornfeld, American minister to Persia, who recently resigned, will sail for the United States about September 1, the state department was advised today.

Dr. Kornfeld, a rabbi, will accept the post at Toledo, Ohio. He lived at Columbus, Ohio, before entering the diplomatic service. The minister's retirement was said to have had no connection with the recent slaying of American Vice-Consul Robert Imbrie, at Teheran, Persia.

Early in 1924, the French franc was worth only a fourth of its war-time value.

No remedy can cure all ailments of the human body, but an immense number of people suffer from aches, pains and disease symptoms when their real trouble is lack of iron in the blood. It is the iron in your blood that enables you to get the nourishment out of your food. Without iron your food merely passes through you without doing you any good; you don't get the strength out of it. There is one universally known tonic that has helped thousands because it contains iron like the iron in fresh vegetables and like the iron in your blood.

NUXATED IRON

is an eminent physician's best blood prescription, standardized. It is recommended for all anemic and run-down conditions. It has helped thousands of others. It should help you. Ask for it at any drug store.

PICNIC EXCURSION

Meyers Lake Park, via W. & L. E., Friday, August 22nd. Special Train Leaves Coshocton 7 A. M. $1.25 Round Trip. See Agent for Particulars.

J. C. Penney Co. 571 DEPARTMENT STORES

Everything to Wear for Men, Women and Children

We Save You Money

Good Quality Tires at the Lowest Possible Prices

Coshocton Vulcanizing Co.

"Where You and Service Meet"
612 Walnut-st
Phone 364

DAILY RADIO PROGRAM

(Compiled by United Press)

FRIDAY, AUGUST 22.

(Friday's Best Features.)
WJZ and WGY—Goldman Concert Band
WCAP—Navy Band Orchestra.
WOC—Evening concert program.
WOAW—Harmo Jazz Orchestra.
WOO—Aztec Male Quartet.

(Eastern Standard Time.)

WEAF, NEW YORK—492.
5 P. M.—Dinner music from the Waldorf.
6:25 P. M.—Bernard & Robinson, "The Dixie Stars," Leslie Flanagan, pianist, Mr. Selkowitz, violinist; Solomon Plunder pianist B Fischer's Dance Orchestra.

WJZ, NEW YORK—155.
6 P. M.—Ernie Golden's orchestra.
6:20 P. M.—Wall St. Journal Review.
6:30 P. M.—Ernie Golden's Orchestra.
7:00 P. M.—Current Topics.
7:10 P. M.—Tschaikowsky program by the Goldman Concert Band, direct from Central Park.
9 P. M.—Time Pop Question Game.
9:30 P. M.—Harold Stern's Orchestra.

WJY, NEW YORK—105.
6:30 P. M.—Leonard Nelson's Orchestra.
7:00 P. M.—"The Mardi Gras."

WHN, NEW YORK—360.
5:30 P. M.—Olcott Vaile's Trio
6 P. M.—Paul Specht's Orchestra.
8:30 P. M.—Strickland's Orchestra.
10:30 P. M.—Musical program.
10:30 P. M.—Club Alabam Revue.

WNYC, NEW YORK—526.
6:30 P. M.—Police alarms, etc.
7:30 P. M.—Musical program.

WOR, NEWARK—405.
5:15 P. M.—"Music While You Dine."
7:30 P. M.—"Man in the Moon" stories.
8 P. M.—Sammy Halpern's Orchestra.
8:26 P. M.—Bill Stephen's sport talk.
(Silent night for WOR.)

WIP, PHILADELPHIA—509.
5:05 P. M.—Eddie Evelin's Orchestra.
6 P. M.—Uncle Wip's bedtime stories.
(Silent night for WIP.)

WFI, PHILADELPHIA—395.
6:30 P. M.—Meyer Davis' Orchestra.
(Silent night for WFI.)

WOO, PHILADELPHIA—509.
6:30 P. M.—A. Candelori's Orchestra.
7:30 P. M.—Aztec Male Quartette.
8:15 P. M.—Address, J. Maxwell Smith.
8:20 P. M.—Harriette Hidley, organist.
9 P. M.—Candelori's Dance Orchestra.

KDKA, PITTSBURGH—326.
5:30 P. M.—Paul Fleeger, organist.
6:30 P. M.—The Children's Period
7:40 P. M.—Stockman market reports.
8 P. M.—Arden H. Thomas and Sebastian Sapienza, saxophonists; Gormar Jones, baritone; George Walker, tenor.

WCAE, PITTSBURGH—462.
5:30 P. M.—William Penn dinner music.
6:30 P. M.—Dade Kaybee.
8:30 P. M.—Musical program.

WCAP, WASHINGTON—469.
7:45 P. M.—Major league results.
7:50 P. M.—Battery instruction talk.
8 P. M.—Program to be announced.
8:45 P. M.—Talk, Capt. Gordon-Smith.
9 P. M.—Concert by the orchestra of the United States Navy Band.

WRC, WASHINGTON—469.
(Silent night for WRC.)

WGY, SCHENECTADY—380.
5 P. M.—Baseball market news.
5:30 P. M.—Stories for children.
6 P. M.—Sunday school lesson.
7:05 P. M.—Basketball results.
7:15 P. M.—Goldman Band Concert, Tschaikowsky program, direct from Central Park, New York.
9:15 P. M.—Talk, "Radio Ears."
10:20 P. M.—Zynarie Male Quartet.

WGR, BUFFALO—319.
5:30 P. M.—Lopez Statler Orchestra.
8 P. M.—Friday evening concert.
10 P. M.—Lopez-Statler Orchestra.

WJAR, PROVIDENCE—360.
5:30 P. M.—WJAR Studio program.
9:45 P. M.—Biltmore Orchestra.

WBZ, SPRINGFIELD—337.
5:45 P. M.—Dinner hour concert.
6 P. M.—Baseball and market.
6:30 P. M.—Kiddies' bedtime story.
8 P. M.—Maude Erickson, soprano; Stephen Sobolewski, baritone.
10 P. M.—Willard Clark, baritone; Benjamin Boxton, pianist.

WNAC, BOSTON—278.
5 P. M.—Children's Half Hour.
5:30 P. M.—WNAC Dinner Dance.
7 P. M.—Program to be announced.

WGI, MEDFORD—360.
6:30 P. M.—Code practice, etc.
7 P. M.—Evening musical program.

WCX, DETROIT—517.
6 P. M.—Hotel Tuller dinner music.
8:30 P. M.—Evening musical program.

WWJ, DETROIT—517.
7 P. M.—Detroit News Orchestra.
7:30 P. M.—Schmeman's Concert Band.

WSAI, CINCINNATI—369.
(Silent night for WSAI.)

WLW, CINCINNATI—423.
(Silent night for WLW.)

WJAX, CLEVELAND—390.
(Silent night for WJAX.)

WTAM, CLEVELAND—390.
5:7:30 P. M.—Studio dinner music.

CKAC, MONTREAL—425.
(Silent night for CKAC.)

PWX, HAVANA—400.
(Silent night for PWX.)

(Central Standard Time.)

KYW, CHICAGO—536.
Late news every half hour.
5:15 P. M.—Children's bedtime story.
6 P. M.—Isola Delhaker's Orchestra.
6:30 P. M.—Studio program.
7:20 P. M.—Farm Bureau speeches.
8-11:30 P. M.—Midnight Revue.

WEBH, CHICAGO—370.
6:30 P. M.—Grace Wilson, contralto; Nick Lucas, songs with guitar.
8:30 P. M.—Fred Acord, tenor.
10:30 P. M.—Steady Mack, tenor; Vernon Hayes, saxophone. The Oriole Orchestra.

WQJ, CHICAGO—448.
6-7 P. M.—Fred Acord, tenor, Muriel Kepealy, soprano; Harry Geise, pianist; Weekly Food Review.
9 P. M.—Ralph Williams' Orchestra.

WCN, CHICAGO—370.
5:30 P. M.—Drake Concert Ensemble.
7:30 P. M.—Classic Hour.
8:30 P. M.—Jack Chapman's Orchestra.

WMAQ, CHICAGO—447.5
5 P. M.—Chicago Theater organ.
5:30 P. M.—La Salle Orchestra.
7:5 P. M.—Program of talks, etc.
8:15 P. M.—Musical program.

WCBD, ZION—345.
(Silent night for WCBD.)

WLAG, MINNEAPOLIS—417
6 P. M.—Baseball scores. Sport hour.
7:30 P. M.—Farm lecture program
8:15 P. M.—Band concert
11 P. M.—George Osborn's Orchestra.

WHAS, LOUISVILLE—400.
4-5 P. M.—Orchestra. WHAS features.
7:30 P. M.—Concert program. Albert B. Chandler, tenor.

KSD, ST. LOUIS—546.
7 P. M.—Abersh'n Concert Ensemble.

WOAW, OMAHA—526.
5 P. M.—Story Hour.
6:30 P. M.—Russ Townsend's Orchestra.
9 P. M.—Harmo-Jazz Orchestra.

WOC, DAVENPORT—484.
7 P. M.—Sport news and weather.
8 P. M.—Ruth Eleanore Hollingsworth, soprano; Emma Deyoanse Butler, contralto; Harry Y. Mercer, tenor; Belle Snyder Drury, pianist.
9 P. M.—Tourists' Road Bulletin.

WOS, JEFFERSON CITY—440.9
8 P. M.—"Summer Farm Sanitation."
8:20 P. M.—Program to be announced.

WDAF, KANSAS CITY—411
6-7 P. M.—"School of the Air." Music.
8 P. M.—WDAF Minstrels and Orchestra.

WHB, KANSAS CITY—411.
7-8 P. M.—Donna Greenberg, soprano; travologue, address.

WMC, MEMPHIS—500.
5:30 P. M.—Brilting's Orchestra.
11 P. M.—Bob Miller's Orchestra.

WSB, ATLANTA—429.
8-9 P. M.—Studio concert program.
10:45 P. M.—Radiowl entertainment.

WFAA, DALLAS—476.
5:30 P. M.—Bedtime and fairy tales.
8:30 P. M.—Recital, Mrs. R. L. Farrier.

(Pacific Coast Standard Time.)

KGO, OAKLAND—312.
4 P. M.—St. Francis Concert Orchestra.
8:45 P. M.—Final news and stocks.

KPO, SAN FRANCISCO—423.
4:30 P. M.—Rudy Seiner's Orchestra.

KFI, LOS ANGELES—469.
6:05 P. M.—Aeolian Organ recital.
8 P. M.—Blue Moon Syncopators.
9-11 P. M.—Concert program.
11 P. M.—Cocoanut Grove Orchestra.

KHJ, LOS ANGELES—395.
6 P. M.—Art Hickman's Orchestra.
6:45 P. M.—Children's program.
8:10 P. M.—Concert program.
10 P. M.—Art Hickman's Orchestra.

Central Standard Time one hour later than Eastern.
Pacific Coast Standard Time two hours later than Central.
Daylight Saving Time one hour later than Standard Time.

United States Criticized by Marx's Paper

BERLIN, Aug. 21—"Under the headline "The American Crusade and the American Bible" Chancellor Marx's organ, "Germania" today assailed the part played by the United States in the London conference.

"Germania" which also represents the Centrist party, charged that America, "sabotaged chances for immediate excavation of the Ruhr by supporting the French."

The newspaper added:

"Crusader Wilson was turned out by a servant of Mammon. Apostle Dawes preached a new Bible, but the Salvation work serves only business. Europe is under the heels of American capital. It is a pity the great American nation lacks the making of a great humane gesture."

Rotary's

(Continued from Page One)

came with the opening of the dance at 7:30. The Collins nine-piece orchestra furnished the music, and novel lighting effects added immensely to the pleasure of dancing.

In addition to having vari-colored lights in the dance pavilion, all paths leading to the pavilion were lighted by a string of electrically illuminated Japanese lanterns.

The fromal address of welcome was given in the dance pavilion by George Mitchell of Coshocton, former district governor. A. E. Riley presided over this part of the program. Other addresses were made by Clarence Collings, and Charles Simmerel of the Steubenville Herald. Simmeral has a wide reputation as an orator, and he delivered an inspiring address.

Between dances, each club was called upon to do "stunts," a favorite Rotary pastime. The stunts included practically all known forms of entertainment.

Not the least of the stunts was the one arranged by the local club. Miss Annabel Stevenson created a delightful effect by singing a solo as she was paddled over the waters of the lake in a canoe, and a male quartet, composed of Charles Mizer, James Lear, Harry LeBlonde and Stanley Boughner gave several selections from the water also. Carrying across the water, to the audience in the dance hall and along the banks, the vocal music gave a quiet, restful touch to the otherwise hilarious revel.

The whole park, including bonting and bathing concessions, was engaged by the Rotarians, and the guests were at liberty to make use of anything on the grounds.

Guests of the local club were unanimously of the opinion that no better could have been done, and the local members expressed their enjoyment of the affair by quoting the words of their president, A. E. Riley, "We are mighty glad you came."

Chairman of the various committees who bore the burden of making the meeting a success, were: general committee, Seth M. Snyder; music committee, Stanley Boughner; athletic committee, Clarence Clemens; registration committee, Charles R. Frederickson; traffic committee, Blake V. Mizer; program committee, E. A. Crawford; decoration committee, John W. Closson; refreshment committee, Charles Cooper; and reception committee, George Mitchell.

Tells Suffers How to End Piles Forever

Rochester Doctor Achieves Remarkable Success with New Prescription. Must Give Absolute Relief or Money Back.

It has remained for a well known Rochester doctor to find a real remedy for Piles. Years of patient, painstaking effort on his part has resulted in a prescription that will actually heal Piles and absorb them never to return.

This doctor says no man or woman need suffer another hour from any pain arising from Hemorrhoids or Piles now that he has made arrangements with leading druggists to dispense this wonderful prescription known as MOAVA SUPPOSITORIES for a moderate price on the money back if dissatisfied plan.

You'll be amazed to see how quickly it acts. Blessed relief often comes in an hour; even in cases of long standing with profuse bleeding really wonderful results have been accomplished.

Special Note: For Rectal Itch MOAVA has been prepared in Ointment form as in such cases it is not necessary to use the Suppositories. Simply ask your druggist for a tube of MOAVA OINTMENT. Wimmer Arnold Co. can supply you.

Children Drink Poison Liquid

CLEVELAND, Aug. 21. — After drinking a saucer of fly poison last night, Roland and Ruth Bandlow, 23-month old twins, are in a serious condition at a hospital here today.

The children were left alone for a few minutes and Roland climbed on a chair to the kitchen table where the poison had been placed. Both children drank of the poison.

It was first thot that only Roland had partaken of the potion, and he was rushed to a hospital. Later the mother, while rocking little Ruth, discovered that she also had drank of the fly killer. Ruth then was rushed to the hospital.

Hospital physicians say Ruth has only a slight chance to recover.

CAR WORTH THE MONEY

Roadster, starter, demountable rims $540
Touring starter, demountable rims $540
Coupe, starter, demountable rims $695
Sedan, 4-door, starter, demountable rims $785
Special Touring $540
For Demonstration Call 534
These Prices F. O. B. Lansing, Mich.

S. J. KARSHNER & SON
130 South Third St.
Durant and Star Car Distributors Coshocton and Holmes Cos.

GRANGE

PERRY

At the regular meeting of Perry Grange, Saturday evening, August 23, the class of candidates to be instructed will be given the second and third degrees by the Perry degree team, instead of the third and fourth degrees, as announced in Monday's Tribune.

The Radio Column

Timely Tips and Suggestions on the Latest Diagrams and Hookups — Simplified —

SIZE OF CELLS IN BATTERY AN IMPORTANT FACTOR

Voltage Is the Same But Amount of Current Varies as Size of Cells

BY CARLTON E. BUTLER
Radio Engineer

(Continued from Yesterday)

When you go in a radio store to buy a B battery remember that the size is an important factor in the life of the battery. Twenty-two and one-half volt B batteries may range in size from the very small blocks which are designed for portable sets, to the large blocks that are quite heavy and are four or five times as large in physical dimensions as the smaller ones.

The smaller the battery the smaller of course must be the individual cells of the battery be. The smaller the cell the shorter will be its life. The B battery is required to furnish a small amount of current to the radio set, and this becomes quite a factor in the life of the smaller B batteries.

Size does not affect the voltage of the battery but does affect the amount of current that you can draw from it. If your set has a number of tubes in it you will be drawing a considerable amount of current from your B batteries and the largest size should be used.

The small batteries are convenient for portable sets and are considerably cheaper as far as cost price goes than the large batteries. The large batteries will last three or four times as long as the small batteries and will be considerably cheaper in the long run, altho their initial cost may be twice as great.

Take your old B batteries to a dealer and have a voltage reading taken of them before throwing them away. Very often the B batteries are completely dead but again they may be O. K. and you will be throwing away batteries that still have a long period of usefulness left in them.

Copyright 1924 by the S. N. L. Technical Syndicate

TO WHITEN SKIN WITH LEMON

The only harmless way to bleach the skin white is to mix the juice of two lemons with three ounces of Orchard White, which any druggist will supply for a few cents. Shake well in a bottle, and you have a whole quarter-pint of the most wonderful skin whitener, softener and beautifier.

Massage this sweetly fragrant lemon bleach into the face, neck, arms and hands. It can not irritate. Famous stage beauties use it to bring that clear, youthful skin and rosy-white complexion; also as a freckle, sunburn and tan bleach. You must mix this remarkable lotion yourself. It can not be bought ready to use because it acts best immediately after it is prepared.

BROKEN LOTS OF SUMMER STYLES

Men's, Women's and Children's Low Shoes and Straps. Not all sizes. Priced to move quickly.

BRENDEL SHOES

FITTERS OF FEET

Try a Tribune Class Ad.

FOR ITCHING TORTURE

Use Antiseptic Liquid Zemo

There is one remedy that seldom fails to stop itching torture and relieve skin irritation, and that makes the skin soft, clear and healthy.

Any druggist can supply you with Zemo, which generally overcomes skin diseases, Eczema, Itch, Pimples, Rashes, Blackheads, in most cases give way to Zemo. Frequently, minor blemishes disappear overnight. Itching usually stops instantly. Zemo is a safe, antiseptic liquid, clean, easy to use and dependable. It costs only 35c; an extra large bottle, $1.00. It is positively safe for tender, sensitive skins.

Zemo Soap, 25c—Zemo Ointment, 50c.

Party Planned for Mrs. Davis

COLUMBUS, Aug. 21.—A garden party at the governor's home has been planned for Mrs. John W. Davis who will accompany the Democratic presidential nominee here August 26, it was learned today at state Democratic headquarters.

It also was indicated that Mr. Davis' remarks at the fairgrounds will be brief and probably of a non-political nature. The candidate will deliver his main address at the state Democratic convention in Memorial Hall. This talk will be broadcast by radio.

Piles Can Be Cured Without Surgery

An instructive book has been published by Dr. L. M. Ross, the rectal specialist. This book tells how sufferers from piles can be quickly and easily cured without the use of the knife, scissors, burning, electricity or any cutting method, without confinement to bed and no hospital bills to pay.

This method has been a success for 25 years and in thousands of cases. This book is sent postpaid free to persons afflicted with piles or other rectal trouble who clip this item and mail it with name and address to L. M. Ross, M. D., 165½ North High street.—Adv.

FOR PIMPLY SKIN

Peterson's Ointment

"All pimples are inflammation of the skin," says Peterson, "and the best and quickest way to get rid of them is to use Peterson's Ointment." Used by millions for Eczema, Skin and Scalp Itch, Ulcers, Sore Feet. All druggists, 35c, 60, $1.00.

EVERYTHING FOR THE HOME

Quality Merchandise!

Fair Prices!

Fountain Co.

HURLEY Thor IRONERS WASHING MACHINES

STRONG'S Radiola SUPPLIES

OUR FIRST SHOWING OF FALL

MILLINERY

NOW ON DISPLAY!

Ladies' Silk Velvet Hats ..... $2.49 Child's Felt Hats $1.98
Ladies' Lyon Velvet Hats .... $3.98 Child's Velvet Hats $1.98
Ladies' Felt Hats ..... $1.98 Hat Flowers ..... 10c to 59c
LADIES' and CHILDREN'S HAT SHAPES 49c

NEWBERRY'S

5c, 10c, 25c Store

"Coshocton's Greatest Value-Giving Store"

150 PIECES ONLY——SPECIAL

PURE ALUMINUMWARE

Consisting of Percolators, Roasters, Covered Kettles, Double Boilers, Pitchers, etc. Regular price 89c. Your choice, Saturday 50c

O. K. WOOD CLOTHES DRIER, 8 ARMS . . . 29c

FINE WILLOW LOOM
CHEMISE
Assorted sizes. Regular prices $1.00 and $1.19. Your choice 89c

LADIES' FINE QUALITY
SILK HOSE
In latest shades and best sizes. Regular price $1. Your choice 89c

ELECTRIC CURLING and WAVING IRONS . 89c
With Black Enamel Handle and Black Attachment Cord Complete.

EMBROIDERED PILLOW SLIPS, Each 39c

JUST RECEIVED A SHIPMENT OF
LADIES' BLOOMERS
Made of fine Crepe, large sizes and best shades. Unusual values, special 39c

TABLE OILCLOTH
48 inches wide, in plain White, Printed and Mosiac. Special, yard 35c

Japanese Decorated China Tea Sets, Each 10c
Cups, Saucers, Teapots, Sugarbowls and Creams.

OUR SHIPMENT OF
FLOWER POTS
Just arrived and we have sizes 4 to 10, and the price range, for Pot and Saucer, from—
10c to 50c

THE VERY LATEST HITS
PATHE RECORDS
10 inch Double Disc Record that will play on any machine. Come in and hear them 49c

Girls' Amoskeag Gingham Dresses 89c
Sizes 7 to 12 years. Just the thing for school.

WE KNOW YOU WILL BE SATISFIED WITH OUR
PURE DELICIOUS CANDIES

Tri-Colored Caramels, lb. ..... 20c Chocolate Cherries, lb. 40c
Starlight Kisses, lb. ..... 20c Chocolate Peanut Clusters, lb. .. 40c
Iced Bon Bons, lb. ..... 20c Mollasses Kisses, lb. 10c
Marshmallow Bananas, 6 oz. ... 10c Peanut Butter Kisses, lb. 20c

NEWSPAPER ARCHIVE®
NEWSPAPER ARCHIVE®

FOR QUICK RESULTS TRY THIS PAGE

Your Wants - All of Them - Supplied Here
WANT AD PAGE

READ THIS PAGE AND YOU'LL PROFIT

CLASSIFIED ADVERTISING RATES AND REGULATIONS

RATES—One cent per word each insertion; minimum 20 words or less 20 cents each insertion.
CONTRACT RATES—Daily minimum line rate will be given on application for a period of one year.
CLOSING HOUR—Copy received up to 12:30 noon, will be published the same day.
FIRST WORD OF COPY—The subject advertised must be the first word of each ad. The right to reword all copy is reserved.
CLASSIFICATIONS—The following headings are standardized and numbered for quick reference; no other headings will be used. Order classification by number only:

CLASSIFICATION INDEX

PUBLIC NOTICES
Cards of Thanks
Undertakers Ambulances 1
Florists 2
Monuments 3
Lost and Found 4
Special Notices 5
Lodge Notices 6A
BUSINESS SERVICES
Professional 6
Personal 7
Instruction 8
Taxicabs 9
Transfer and Storage 10
Cleaning and Pressing 11
Repair Service 12
Contractors 13
WANTED
Wanted to Buy 14
Wanted to Rent 15
Miscellaneous Wants 16
EMPLOYMENT
Female Help Wanted 17
Male Help Wanted 18
Male or Female Help 19
Agents and Salesmen 20
Situations Wanted 21
FOR SALE
Household Goods 22
Musical Instruments 23
Millinery and Dress-Making 24
Miscellaneous for Sale 25
Office and Store Supplies 26
Electrical Supplies 27
Building Materials 28
Coal Dealers 29
Good Things to Eat 30
AUTOMOBILE
Used Cars for Sale 31
Service Stations 32
Auto Accessories 33
Auto Storage 34
LIVESTOCK, ETC.
Livestock for Sale 35
Farm Equipment 36
Pet Animals and Birds 37
Poultry and Eggs 38
Poultry Supplies 39
RENTALS
Rooms for Rent 40
Hotels and Restaurants 41
Houses for Rent 42
Office for Rent 43
Store Rooms for Rent 44
Garages for Rent 45
Farms for Rent 46
REAL ESTATE
Houses for Sale 47
Lots for Sale 48
Business Property 49
Real Estate for Trade 50
Farms for Sale 51
Real Estate Wanted 52
Business Opportunities 53
FINANCIAL
Financial Notes 54
Money to Loan 55
Public Sales 56

PUBLIC NOTICES

Monuments 3

Reasonable Prices
and expert monumental service is the kind of satisfaction you will get at
O. S. BOWEN,
548 WALNUT STREET.

Buy your monuments direct from the manufacturer. We manufacture.
F. E. MILLIGAN.
101 Water St. Coshocton, O.

Lost and Found 4

LOST—Filigree platinum bar pin with gold back set with one small diamond. Please return to 125 North Seventh-st. Telephone 1592. Reward.

LOST—A pair of gold rim tortoise shell glasses. Finder return to John House, 1038½ Chestnut and receive reward.

LOST—Keys in Newcomerstown or Coshocton. Return to Tribune office or Eugene Porter, Coshocton, O. Route 1. Keene exchange 25 ring 11. Reward.

Special Notices 5

CALL 910
for all soft drinks and near beer for socials and picnics.
Coco Cola Bottling Wks.

TAKE NOTICE!
Any person or organization anticipating rain insurance should remember that the application must be in at least 7 days prior to event if out doors and 15 days if Mercantile risk. The Gray Insurance Agency Co.

All baseball fans of county should see final game of series between Canal Lewisville and Fresno, at Keene picnic, Saturday, August 23. These teams are now tied.

Notice To Housewives
Get your feather beds renovated and mattresses made now. Before the busy season begins. The Renovating Co. Phone 45.

Party was seen taking bicycle from Tribune Bldg. last Thursday Eve. and if it is not returned will be prosecuted.

Protect your floors with
MARNOT VARNISH
Real floor protection in each can.
Coshocton Lumber Co.
PHONE 394.

"Richman Clothes"
The new FALL AND WINTER line of SUITS and O'COAT samples just arrived. See them at Barnes Hotel every Saturday P. M. and evening.

NOTICE—At the shop every day. Why pay 50c for hair cut and 25c for shave when you can get the same done for 25c, hair cut and 15c shave at same old place. Corner Second and Main-sts, Coshocton. R. C. Curran.

BUSINESS SERVICE

Professional 6

H U S T O N
Optometrist and Optician.
Cor. Main and 6th St. Phone 87.

Personal 7

LIGGINS HAIR PARLOR — Frew Bldg., Fifth and Main Sts. Shampooing, Massageing, Manicuring, and Dyeing. Hair goods made from combings. Phone 168.

Try our special scalp treatment, shampooing, facial massage. Try curline for your hair. Everything sanitary.
MRS. J. A. BAIRD
725 Elm-st. Phone 606.

Cleaning and Pressing 11

GENTS AND LADIES
Clothing dry cleaned and pressed. For good work and quick service phone 894.
Coshocton Dry Cleaning Company.
MAIN AND FIFTH STREETS.

Repair Service 12

OXFORDS MADE
from high top shoes for 50c. Fine work.
M. V. SCHERRER.

GRINDING LAWN MOWERS LIKE NEW.
FELVER'S SHOP.
416 Sycamore St. Phone 178.

STOP PAYING
for new metal parts, try our expert welding service.
The Welding Shop
Rear 133 South Sixth Street.

Miscellaneous Wants 16

WANTED — To trade new player piano for Ford roadster or touring car. Call 616 Main-st.

EMPLOYMENT

Female Help Wanted 17

HELP, FEMALE—Earn money weekly, spare time, addressing mailing circulars. No selling. We pay weekly. Send for full information. Rica Co., 1658 Broadway, Dept. 0-72, New York.

WANTED — Women to paint Lamp shades for us at home. Easy Pleasant work. Whole or part time. Address Nileart Company, 3436, Ft. Wayne, Indiana.

WANTED—Girl or woman to help with general house work. Permanent. Call at 307 N. Eighth-st. Mrs. A. A. Hanley.

Male Help Wanted 18

Two salesmen to sell Wear-Ever aluminum to homes by appointments. No house to house work. $40 to $60 per week commissions. Write F. G. Williams, Box 105 Sawyerwood, O.

WANTED—A married man, without children preferable, to work on a farm by month. Reference required. Address Coshocton Tribune. Box 85.

Distributors wanted for the new Delco-Light washing machine—A product of the General Motors Corporation. This washer will revolutionize the washing machine industry, and offers a real opportunity for a live wire to make unlimited money. Territory is being closed up fast, and it will be necessary to act immediately. W. F. Gray, 1104 Walnut-ave, Cleveland, Ohio.

ATTENTION GOOD MAN—Are you progressing? Does each new day bring you nearer the successful goal toward which you should be striving? We have a permanent established territory open. Experience not necessary as salesmen are "made" not "born." Address Box No. 22 Coshocton Tribune.

Try a Tribune Class Ad.

Agents and Salesmen 20

WANTED—Man with small capital to take over Coshocton County on Radiolite Battery Solution. 500 per cent profit and exclusive contract. Radiolite Battery Service, 224 S. Main-st, Akron, O.

FOR SALE

Household Goods 22

JOHNSTON PAINTS
OILS AND VARNISHES.
HEATON HDWE. CO.
233 W. Main-st. Phone 52.

Rugs Rugs
Reduced prices weaving rag rugs and carpet. All styles and sizes. Also want to buy carpet rags. 614 Walnut-st. Phone 687.

Musical Instruments 23

AUGUST SPECIALS
Phonographs $15 up. Weekly payments, 50c up. Records 15c up. Four packages needles 30c. Sewing machines cleaned and repaired. W. Augustus Edwards, 230 N. Third-st.

PIANOS—PLAYERS
Pianos $250 up. Players $355 up. W. Augustus Edwards, 230 N. Third-st.

Miscellaneous For Sale 25

FOR SALE—One lady's dark navy blue French serge suit, good as new. Inquire 957 Walnut-st.

FOR SALE—Electric coffee grinder, computing scale, and punch ball set complete, will sell at a sacrifice. Jack's Fruit Store, 530 Main-st.

FOR SALE—Small pony barn, almost new, painted white, 8 ft. square. Keith Simpson, 219 Mulberry-st. Phone 1018.

FOR SALE—Set of blacksmith tools. Having lost my health, I will sell my blacksmith tools at Spring Mountain, Ohio. J. W. Carter, Warsaw, O.

Office and Store Supplies 26

TYPEWRITERS—Underwoods, Royals, Remingtons, Coronas, rented, or sold at only $5.00 per month. Call at the Home Electrical Company, 806 Main St., Coshocton.

Electrical Supplies 27

THOMAS ELEC. CO.
OPEN EVENINGS. ROSCOE, O.

BEFORE BUYING
your electric lighting fixtures, see our complete line, priced to sell.
AUTOMOTIVE ELECTRIC SERVICE
132 S. Third-st. Phone 143.

Coal Dealers 29

Good Coal
for sale, 18c per bu. delivered. Phone 495.

COAL! COAL! COAL!
on platform at all times on John Williams farm, west of Keene. Haight & Williams. Phone 90 ring 11, Warsaw.

Good Things to Eat 30

No dish is so universally popular. Our ICE CREAM, daintily served, rounds out the most formal banquet or adds the right touch to an impromptu entertainment.
Conner's Ice Cream.

OUR
Ice Cream Sodas
are delicious. Stop at our soda fountain and enjoy a cold drink.
PAGE & LORENZ.

Home Killed Meats
Fresh country butter and full line of staple groceries.
R. O. TOOKER
PHONE 159 602 WALNUT St.

SPECIAL PRICES
on Supreme Ice Cream for your picnics and socials.
Just phone 49.
Grand Confectionery.

AUTOMOBILE

Used Cars for Sale 31

SEE US AND SAVE MONEY
on used parts for your car. Tires, batteries and wind shields.
COSHOCTON AUTO PARTS CO.
Phone 784. 614 Walnut St.

USED PARTS for sale for all makes of cars. Weisblat Bros., Auto Wreckers, 1223 Chestnut-st. Phone 924.

USED FORD CARS
of all types. Cash or on easy terms.
A. P. RICHEY CO.
Third & Walnut Streets.

FOR SALE—
1-21 Studebaker light six coupe.
1-22 F. B. Chevrolet touring.
1-20 Paige touring.
1-21 Maxwell touring.
1-24 Overland touring.
1-23 Gray touring.
The above cars in good condition. Priced to sell. Knoff Motor Co., 313 S. Seventh-st. Phone 195.

FOR SALE—One 1918 seven passenger winter top Buick. One 1916 five passenger Buick. One F. D. truck 1924. One Fordson tractor, 1924. Mrs. Henry Rehard, West Lafayette.

Used Cars for Sale 31

FOR SALE—Dodge roadster, in good condition, two extra tires. Cash. Phone 1619 1004 East Main-st.

SPECIAL BARGAINS
IN USED CARS
1—1923 Overland touring, model 91. A fine little car for a small family.
1—1921 Dodge touring. Absolutely a good one.
1—1923 Chevrolet touring. A real buy at $300.
1—1920 Chevrolet touring. Can be bought worth the money.
Don't fail to see the new Oldsmobile 30.
Olinger Motor Car Co.
133 S. Third-st.

Service Stations 32

FOR SALE—One 1924 Ford touring car, looks and runs like new, new rubber.
One 1924 Ford coupe, balloon tires, good condition and in fine running order.
Two Ford speedsters.
Six 32x4½ cord casings, driven from Columbus, only $15.00 each.
One Oliver No. 78 two 14 in. bottom gang plow, good as new, $45.00.
FRANK G. SAWVEL
"AUTHORIZED FORD DEALER."
WEST LAFAYETTE, O. PHONE 939.

USED CARS
1924 Chevrolet coupe, run less than 500 miles, extra tire, price $590.
Kokensparger & Wells
DODGE AGCY. PHONE 625.

IT'S THREE O'CLOCK
in the morning.
HALE'S RED SERVICE CAR
is on the job 24 hours per day.
Just phone 117.

Service Stations 32

Use an EXIDE BATTERY
Today and Everyday.
Exide Service Station
Cor. Sixth and Walnut-sts.

We Look After
all wants. Cars washed and polished, crank cases drained, storage, repairs to all makes, gasoline and oils.
Phone us, we will get your car.
Coshocton Flint Motor Co.
224 S. Lawn Ave. Phone 422.

Auto Accessories 33

Get our new low prices on
Goodyear Balloon Tires.
Best traction tread built.
FOR ROAD SERVICE—CALL 475.
Maxomile Tire Company.

YOUR SAFETY
can be assured by using
THERMOID BRAKE LINING.
We will rivet the lining on your bands, no extra charge.
Smith Auto Supply Co.

NOTICE!
Ford ton truck owners.
We have the largest assortment of 32x4½ cord tires and tubes in the county. At prices from $5 to $15 per tire with tube.
A. O. HALE
Opp. city hall. Phone 117.

Livestock For Sale 35

WANTED—Four or five hundred good Delaine ewes at once. Will buy ewes and lambs. Write or call Walter Porteus, West Lafayette, O. Phone 239 3 rings.

FOR SALE—Several sows and pigs. D. R. Foster, Nellie, O.

FOR SALE—One Chester White sow and 9 pigs, one Chester White boar. Ray Roof, Isleta, O. Route 1.

Poultry Supplies 39

A POULTRY DELICACY — Swift's fine ground meat scraps. 4c per lb. 50 lb. $1.75.
THE HANLEY MILLING COMPANY.

RENTALS

Rooms For Rent 40

Three unfurnished rooms for rent, good location. Inquire 859 Chestnut-st.

FOR RENT — Furnished flats and sleeping rooms, modern. Apply Curry apartments, 246 Main-st. Mrs. Johnson. Phone 1027.

FOR RENT—Furnished apartments, 3 rooms down stairs and 2 rooms upstairs. 122 S. Fourth-st.

FOR RENT—Three furnished rooms for light housekeeping, on first floor. Also one sleeping room. Inquire 1250 E. Main-st.

FOR RENT—One sleeping room, modern. Two students preferred, references. Write B. C. care Tribune.

Hotels - Restaurants 41

MATCH OUR SERVICE
if you can—Pure foods, cleanliness, quick service and low prices.
BILLY WILLS.
THE QUALITY PLACE

Puritan Restaurant
"THE LIBERAL PLACE."
The place where you get
SERVICE, QUALITY
AND CLEANLINESS.

WHEN
YOU
EAT at
WHITE'S CAFETERIA
you eat at home
WHITE'S CAFETERIA.
BARNES HOTEL.

Houses For Rent 42

Waukanta Cottage at Lake Park for rent. Inquire H. L. Hawkins, McKeown-Settle Co.

REAL ESTATE

Houses for Sale 47

Close in, 6 rooms, electricity, gas, garage, $2600. Small down payment, balance like rent
Blake V. Mizer, Realtor.

City Properties—Farms
All the time. Our listings are worth the money.
McConnell & Karr.

FIVE ROOM HOME
on E. Orchard-st. Price $2500.
J. H. SNEDEKER.
Phone 227 or 1408.

ON SEVENTH STREET
7 R. home, corner lot, with a nice business building on same lot, facing Seventh-st.
J. H. SNEDEKER.

Brick Home in Roscoe
Electricity, hot water heating system, water in house, nice garage and other out buildings, 4 A. of land. Price $5200, or will consider home in Coshocton in exchange.
J. H. SNEDEKER.

SIX ROOM HOME
on E. Chestnut-st, good location, only built four years. Price $5500.
J. H. SNEDEKER.

SEVEN ROOM HOME
on Cambridge-st, good location, a real buy at $5700.
J. H. SNEDEKER.

Six Room Brick Home
on Orchard-st, strictly modern. Price $6200.
J. H. SNEDEKER
Phone 227 or 1408.

HOUSE FOR SALE—Four rooms and bath, gas and water inside, large lot and fruit. Inquire 135 S. Water-st.

CITY PROPERTY
Kenilworth-av, 6 rooms, modern, with garage, $3800.
E. Main-st, 7 rooms, modern except furnace, $4200.
Sixth-st, 6 rooms, in good shape, only $4000.
E. Main-st, 6 rooms, strictly modern, garage, good investment for $4600.
Hay-av, 5 rooms, practically new, furnace, $2500.
Fifth-st, 5 rooms, large lot, fruit, $2850.
N. Eighth-st, 5 rooms, lot 275 ft., double garage, will consider trade on farm. Real home, $4000.
Lewisville—3 room house, newly painted, 2 lots, large barn, $2200.
Clowville—5 rooms, new, spring and cistern water, $1100.
S. C. OSLER
Ricketts Bldg. Phone 884.

Farms For Sale 51

SMALL FARMS FOR SALE
6 room house and 4 acres on brick road.
5 room house and 2 acres on brick road.
7 room house and 2 acres 1-4 mile off of brick road.
6 room house and 4 lots on brick road.
R. A. McClure & Son,
West Lafayette, Ohio.
Telephone No. 124.

SMALL FARM
of six acres on paved road, electric and gas, will sell at a bargain, worth investigating.
S. C. OSLER
Ricketts Bldg. Phone 884.

Japanese have invented a fireproof paint for airplanes made by treating a fibre with acetic acid dissolved in acetone, the latter evaporating and leaving a film that cannot burn.

Business Opportunities 53

FOR RENT — Business room and living rooms in rear; on Sixth-st, formerly occupied by the Sixth-st restaurant; possession given at once. Inquire of Mrs. North on the premises, or at Tribune office.

STORE FOR SALE—A good live business for sale in resident part of Newcomerstown, O. General store, groceries, meats, dry goods and notions. Monthly sales $6,000.00. Inventory around $6,000.00. Will sell property and stock or stock alone and rent building. Ill health reason for selling. Address "P" care Tribune office if interested.

Money to Loan 55

OUR METHOD
OF
LOANING MONEY
to pay your debts and take care of fall necessities, such as your winter supply of coal, outfitting the children for school, ect., is just a little different.
Try our Twenty Payment Plan which allows you twenty months to repay, or you can pay in full at any time and are charged interest only for actual days loan is carried. Get any amount from $10.00 to $300.00 on your furniture, piano, victrola, live stock, farm implements, ect. You keep possession of the security.

for example
Get $ 50.00 pay back $ 2.50 per Mo.
Get 100.00 pay back 5.00 per Mo.
Get 200.00 pay back 10.00 per Mo.
Get 300.00 pay back 15.00 per Mo.
with interest.
Other amounts in the same proportion.

STRAIGHT TIME LOANS TO FARMERS
Call, write or phone 858.
Commonwealth Loan Company.
(Business Established 1910)
Room 14 Frew Bldg., Main-st.,
Coshocton, O. Phone 858.
Under State Supervision.

LOST—Shelltex rim glasses in black leather case on or near Sixth-st, Wednesday evening. Finder phone 226. Reward.

OHIO FARM DOLLAR AT 98 CENTS NOW

Purchasing Power Higher than at Any Time Since 1921

For the first time within the past three years, the average Ohio farmer's dollar is worth more than 90 cents. This week the purchasing power of Ohio farm products has risen to 98 percent of normal, according to J. I. Falconer, head of the rural economics department at the Ohio State University.

But that doesn't mean that every Ohio farmer gets 98 cents for anormal dollar's worth of farm products. A good many of the farmers have little to sell, and anyway the effect of the recent price rises will have varying effects upon different sections of the state, explains Dr. Falconer.

"The wheat growing sections have benefited most," he adds, "the hog sections probably less, while the dairy sections are having lower price levels than existed six months ago."

The Ohio farmer's ability to buy commodities was down to 77 cents on the dollar in March this year. In April it was 78, and on July 1 it soared to 88. This week that ability, or purchasing power, is 98 percent of normal. "Normal" refers to the average of the five years from 1909-13.

Dr. Falconer continues: "This is a higher purchasing power than has existed at any time for the past three and a half years. It should stimulate the demand for farm machinery and supplies which have been sold only in much reduced quantities since 1921.

"The recent rise in farm prices may be a belated move which is to bring the level of farm prices up to that of the products which the farmer has to buy."

American interests are planning to take over the telephone systems of Spain and install modern equipment, which will be automatic in the larger cities.

Market Reports

LOCAL MARKET QUOTATIONS
(Corrected by Hanley Milling Co.)
Wholesale

Coshocton mills paying:	Per Bu.
No. 2 red winter wheat	$ 1.25
Straw, baled, per ton	10.00
Ear corn	1.15

SEED MARKET
(Corrected by Charles E. Lorenz)
Selling Price

Red Clover, per bushel	$14.50
Alfalfa, per bushel	16.50
Blue Grass, per bushel	4.50
Orchard Grass, per bushel	3.50
White Sweet Clover, bushel	10.50
Timothy seed, per bushel	4.00
Rape, per pound	.14
Mammoth Clover	15.50
Alsike	12.00
Oyster shells, 100-lb. sack	1.10
Nitrate of soda, lb.	.05

PRODUCE
Wholesale Prices

Eggs	.28
County butter	.55

Retail Prices

Eggs	.34
Country butter	.65
Lard	.15
Oleomargarine	.30
Sugar, 25 lb. sack	2.00
Sugar, per 100 lbs	8.00
New potatoes, per pk.	.35

POULTRY
(Corrected by Charles E. Lorenz)
Buying Price

Hens	17c lb
Ducks	10c lb
Geese	10c lb
Turkeys	25c lb
Colored broilers	23c lb
Old roosters	8c lb
Leghorn broilers	18c lb
Leghorns	12c lb

RETAIL PRICE

Hens	23c lb
Ducks	15c lb
Turkeys	30c lb
Geese	15c lb
Old roosters	14c lb
Broilers, colored	32c lb
Leghorns	17c lb

NOTICE
Sealed bids will be received at the office of the Board of Education of Jackson Township, Coshocton, Ohio, August 23, 1924, 1 P. M. All bids to be in hands of Clerk before said date for furnishing of 150 bushels good lump coal and 30 bushels of slack delivered at each of the following schools of said township. Ledors, Bairds, Richinson, Posters, Graves, Sexton, Roberts, and Marshalls.
FRED A. VERGEL,
Clerk.
A 3 13 21

NOTICE OF APPOINTMENT
Estate of Lewis Cain deceased.
Notice is hereby given that Lillie Wier has been duly appointed and qualified as administratrix of the estate of Lewis Cain late of Coshocton County, Ohio, deceased.
Dated this 13th day of August, 1924.
MILO C. ELY,
Judge of the Probate Court,
Coshocton County, Ohio.
A 14 21 28

ORDINANCE
TO REGULATE THE SALE OF MILK AND OTHER FOOD PRODUCTS.
Be it ordained by the Council of the City of Coshocton, State of Ohio:
SECTION 1. The Board of Health of the City of Coshocton, Ohio shall appoint, authorize, and for the purpose of this ordinance define the duties of the health office of said City, to inspect all dairies, slaughter houses, shops, wagons, appliances, food and water supplies for animals, milk, meat, ice cream, butter, cheese, or having the semblance of butter and cheese, and substances purporting to be butter or cheese, including all cows, cow stables, milk houses and milk vessels, the owners of which offer for sale within the limits of the City of Coshocton, Ohio, any milk, butter or other food products mentioned in this section, and all of such places shall be subject to inspection by the health officer, who for such purpose of inspection may enter any house, vehicle or yard. Such health officer may enter any place where milk, butter or cheese or other food products mentioned in this section are sold or kept for sale or offered for sale or any vehicle used for the conveyance of milk within the limits of said City.
SECTION 2. The Board of Health of said City shall keep for public inspection a record of the names, residences and places of business of all persons engaged in the sale of milk or all milk products or meat, and shall require permits, after inspection, to vend either milk, all milk products or meat to be issued and renewed semi annually, according to the regulations of said Board of Health, for which a charge of not more than fifty cents may be made. If, upon the inspection, the cows or milk are found to be in an unsanitary condition, the board may refuse to grant such permit or revoke one already given. The Board may require a certificate from a licensed veterinarian that the cows furnishing milk brought for sale within its jurisdiction are free from tuberculosis or other dangerous disease.
SECTION 3. In case scarlet fever, typhoid or other dangerous or infectious disease should occur in the family of a dairy man or among his employees, or in a house in which milk is kept for sale, such dairyman or vender of such milk shall immediately notify the health officer of said City. In such case, milk is sold or offered for sale, of the facts of the case, and the health officer may order the sale of such milk stopped pending an investigation and for such time thereafter as the Board of Health may require. The investigation shall be made without delay, and the Board of Health may make and enforce such orders as it deems necessary to prevent the sale of impure, adulterated and unwholesome milk or milk unfit to carry disease.
SECTION 4. When such Health officer has reason to believe that milk or milk products including ice cream found in said City is impure or adulterated or that any butter or cheese, or substance having the semblance of butter or cheese found therein contains any impure, unwholesome or deleterious substance, or if milk sold or offered for sale under a false or deceptive name or designation or that any butter or cheese is not made from pure cream or milk or that any substance having the semblance of butter or cheese is being sold or offered for sale without being branded or stamped, as required by law, he shall take specimens thereof and subject them to satisfactory tests, or, if the Board of Health so direct, to chemical analysis. The result of such test or analysis shall be recorded and preserved as evidence by such health officer, and a certificate, sworn to by the analyst shall be admissible in evidence in prosecutions under this ordinance or any law of the State of Ohio.
SECTION 5. Whoever violates any of the provisions of this ordinance or an order or regulation of the Board of Health or Health Officer made in pursuance thereof, shall be fined not to exceed One Hundred Dollars ($100.00).
SECTION 6. This ordinance shall take effect and be in force from and after the earliest period allowed by law.
Passed this 11 day of August, 1924.
Attest: ADOLPH N. SAHLING,
Clerk Pro Tem.
E. S. GAUMER,
President of Council.
Filed with the Mayor this 11 day of August, 1924.
Approved by the Mayor this 12 day of August, 1924.
HARRY B. HEATON,
Mayor.

Pittsburgh Live Stock
PITTSBURGH, Aug. 21.—CATTLE—Receipts 600, market slow.

Choice	950@1000
Prime	1000
Good	850@ 900
Tidy butchers	850@ 900
Fair	650@ 775
Common	450@ 550
Common to good fat bulls	450@ 600
Common to god fat cows	500@ 650
Heifers	700@ 800
Fresh cows and springers	30@ 80
Veal calves	1350
Heavy and thin calves	400@ 750

SHEEP AND LAMBS — Receipts 700, market steady.

Prime wethers	750@ 800
Good mixed	675@ 725
Fair mixed	500@ 600
Culls and common	150@ 350
Lambs	1350

HOGS — Receipts 2300, market slow.

Prime heavy hogs	1060@1065
Mediums	1075@1080
Heavy yorkers	1075@1080
Light yorkers	975@1000
Pigs	925@ 950
Roughs	750@ 850
Stags	400@ 450

Cleveland Live Stock
CLEVELAND, Aug. 21.—CATTLE—Receipts 600, market slow.

Choice fat steers	900@1000
Good to choice butcher steers	700@ 850
Fair to good butcher steers	600@ 750
Good to choice butcher bulls	500@ 650
Good to choice cows	450@ 550
Fair to good cows	300@ 450
Common cows	200@ 300

CALVES — Receipts 500, market 50c lower.

Good tocholce veal calves	1200
Fair to good	800@1100

SHEEP AND LAMBS — Receipts 500, market 25c higher.

Good to choice lambs	1300@1400
Fair to good	900@1100
Good to choice wethers	600@ 750
Good to choice ewes	500@ 650
Culls and common	200@ 300

HOGS — Receipts 3000, market steady, 10c lower.

Yorkers	1050@1060
Mixed	1060@1065
Heavies	1065@1075
Mediums	1065@1075
Pigs	925
Roughs	800
Stags	650

Chicago Live Stock
CHICAGO, Aug. 21. — HOGS—Receipts 22,000, market stronk.

Bulk	900@ 980
Top	1020
250 to 325 pounds	955@1020
Medium weight	975@1020
Light weight	910@1010
Light lights	850@ 980
Heavy Pck. sows, smooth	850@ 900
Packing sows, rough	800@ 850
Pigs	800@ 925

CATTLE — Receipts 19,000, market steady to weak.
BEEF STEERS

Choice and prime	1000@1100
Medium and good	800@ 850
Good and choice	1025@1125
Common and medium	750@ 950

BUTCHER CATTLE

Heifers	500@1000
Cows	350@ 800
Bulls	350@ 700

CANNERS AND CUTTERS

Cows and heifers	200@ 450
Canner steers	500@ 700
Veal calves (light and handyweight)	1000@1300
Feeder steers	550@ 825
Stocker steers	500@ 800
Stocker cows and heifers	300@ 550
Stocker calves	550@ 800

WESTERN RANGE CATTLE

Beef steers	600@ 925
Cows and heifers	300@ 700

SHEEP — Receipts 16,000, market steady.

Fat lambs	1300@1425
Lambs, culls and common	850@ 950
Wethers	800@ 900
Yearlings	1000@1150
Ewes	650@ 755
Ewes, culls and common	200@ 450
Breeding ewes	650@1150
Feeder lambs	1200@1325

CLEVELAND PRODUCE
BUTTER—Extra 41@42, prints 42@43, firsts 40@41, packing 27@28.
EGGS—Fresh, 36, Ohio firsts 31, western firsts 30½.
OLEO NUT 24@25, high grade animal oils 25½@26, lower grades 20@21.
CHEESE—York State 22@23.
POULTRY—Fowls 25@27, roosters 19@15, springers 30@32, ducks 20@24.
APPLES 200@250.
BLACKBERRIES 550 bushel.
CABBAGE 400@500 per 100 head.
POTATOES 275@300 bbl.
TOMATOES 25 peck.
ONIONS 12½@15 doz. bunches.
CUCUMBERS 500@100 per dozen.

NEW YORK PRODUCE
Wool firm.
Domestic fleece XX Ohio 48@50.
Domestic pulled, scoured basis 72@90.
Domestic Texas, scoured basis clean 130@132.
Domestic territory scoured basis 128@138.
Raw sugar steady.
Cuba, 5.54.
Porto Rico 5.57.
Refined sugar steady.
Granulated 6.75@6.90.

Chicago Grain Opening
CHICAGO, Aug. 21 - Wheat opened 2 to ¾ higher. Corn ⅝ to 1¼ lower. Oats ¼ off.
Wheat Sept. 127¾@128. Dec. 133@¼. May 136½.
Corn Sept. 114@¼. Dec. 115@¼. Jan. 117¾@⅞.
Oats Sept. 53½@¾. Dec. 56¾@57. Jan. 60½@¾.

LIBERTY BONDS
NEW YORK, Aug. 21. — Opening: Second 4¼s 101.18, third 4¼s 101.16, first 4¼s 101.18, new 4¼s 105.20.

An airplane with a carrying capacity of 14 persons and able to light upon and take off from either land or water is being built in England for commercial purposes.

AN ORDINANCE
MAKING IT AN OFFENCE TO CROSS A RAILROAD CROSSING WHEN SIGNALED TO STOP BY CROSSING WATCHMAN OR TRAINMAN.
Be it ordained by the City Council of the City of Coshocton, Ohio.
SECTION 1. It shall be unlawful for any person or persons propelling or driving Automobile, Truck, Motor Vehicle, or any other Vehicle, whether propelled by steam, or other motive power, or drawn by horses, to fail to stop before crossing any railroad crossing within the City of Coshocton, Ohio when signalled to stop, either by a Crossing Watchman, or Trainman, when a locomotive, train, or cars, are approaching the said crossing.
SECTION 2. Any one violating the terms of the preceding section, shall be fined not less than Five Dollars, nor more than Twenty Five Dollars.
SECTION 3. This ordinance shall be in force and effect from and after its passage, approval by the Mayor, and the earliest period allowed by law.
Passed in Council this 11th day of August, 1924.
E. S. GAUMER,
President of Council.
Approved.
HARRY B. HEATON
Attest: ADOLPH N. SAHLING,
Clerk Pro Tem.

A WARNING FROM AN OLD TIMER IN THE TENNESSEE MOUNTAINS —By BUD FISHER (Copyright, 1921.)

NEWSPAPER ARCHIVE®
NEWSPAPER ARCHIVE®

DAILY MAGAZINE PAGE FOR EVERYBODY

Good Night Stories

By Blanche Silver
Illustrated by Madge Geyer

DOTTY LEARNS A GOOD GAME FOR A RAINY DAY.

WHEN Dotty got up and found the sky all dark and gloomy and heard the thunder rumbling she began to frown and fret.

"That's always the way," she fussed, as she pulled on her stockings. "It always has to rain on Saturday so we can't have any fun."

Of course, it was too bad, for Dotty and h. little friends had planned to spend the day in the woods, gathering flowers.

"Now, there's nothing to do but just sit around," she grumbled. "I just hate rainy days. I bet it—"

"Be careful, be careful!" laughed a merry voice, and Happy Giggles, the wee elfin from Make-Believe Land, hopped through the bedroom window, perched himself on the foot of the bed and winked merrily at Dotty. "Be careful about betting," he laughed.

"Oh, hello, there, Happy Giggles!" Dotty cried. "I'm surely glad you came along. Perhaps you can make it stop raining. I hate rainy days."

"There, there, now," Happy Giggles said, soberly. "I'm sure if you just stopped to think how badly the flowers, trees and the grass need rain you wouldn't talk that way."

"But there isn't a thing you can do on a rainy day," pouted Dotty. "The girls were coming to go with me to the woods. We can't go in the rain, and Mamma won't let us play hide and seek in the house."

"We Can't Go in the Rain."

"Well, do you know," laughed the elfin, a merry twinkle in his eyes. "I know just the kind of game that is lovely for a rainy day. It's called 'Hide-and-Seek.'"

"But mother won't let us play that in the house!" exclaimed Dotty. "We make too much noise."

"Not playing the game I mean," laughed the elfin. "You just sit comfortably in chairs and think of a place where you'd like to hide. Let's pretend, now, that I'm hid. I'm just making believe, you know. I'm hid in a place that begins with the letter 'C.' Guess where I am."

Of course, Dotty guessed every place she could think of, and finally had to give up.

"In the closet, of course," laughed the elfin. "You see the child that guesses right pretends to hide. Why, you can have a barrel of fun with my kind of hide-and-seek and make very little noise playing in the house. Try it to-day when your playmates come and see if they don't like it." And, like a puff of smoke, Happy Giggles disappeared.

When the children came over to play that day Dotty introduced the new game. They had such a happy time and played so quietly that Dotty's mother sent out for ice cream and cake for the children and they had a lovely party.

By the time they had finished the ice cream and cake the rain had stopped and the sun was shining beautifully, and they all went out in the yard to play.

But Dotty's playmates liked the new game of hide-and-seek so much better than the old way of playing it that they sat down on the porch and played it all afternoon.

Copyright, 1924, by Newspaper Feature Service, Inc.

WORDS of WISE MEN

Quarrel and strife make short life.

• • •

Nothing's so hard but search will find it out.

• • •

That which cannot be repaired cannot be regretted.

• • •

Be wary and slow to give your confidence. This is the backbone of the mind's strength.

• • •

Property has its duties as well as its rights.

• • •

The noblest motive is the public's good.

• • •

Anger is to be very specially avoided in inflicting punishment.

• • •

He who puts off impurity thereby puts on purity.

• • •

Remember that the true worth of a man is to be measured by the objects he pursues.

• • •

When two quarrel both are in the wrong.

• • •

In quietness and in confidence shall be your strength.

• • •

Princes and lords are but the breath of kings.
"An honest man's the noblest work of God." —Burns.

• • •

Read not to contradict and confute, nor to believe and take for granted, nor to find talk and discourse, but to weigh and consider.

• • •

There is light enough for those who wish to see, and darkness enough for those who have the opposite disposition.

• • •

Good fortune that is past due does not vanish from our memories, evil fortune we should not remember.

MY HUSBAND'S LOVE

Adele Garrison's New Phase of

Revelations of a Wife

(C) 1924, by Newspaper Feature Service, Inc.

Lillian's Plans That She Told Madge.

"THE next thing," said Lillian, again on her fingers, "is to figure how you are going to get out of the city. You've never driven in traffic, have you?"

I cast a furtive glance at her. Yes, she had put behind her all thought of the unwelcome task she had set me, that of taking home with me Mollie Fawcett, whose unusual haunting loveliness, my husband so admired. With my acquiescence in her plan she patently had dismissed everything from her mind save the mechanical details of the task.

"No," I returned, with the malicious little thought that as far as I was concerned, I did not much care whether or not I had a traffic accident, if only it were a serious one. "But—if I start early enough, there is very little traffic on the streets, and I ought to be able to get through——"

THE SCARAB!

"Nothing doing, my dear," Lillian said, decidedly. "I'll manage to have you driven over the Queensboro Bridge, and through the worst of the traffic on the other side. Then you can saunter down to Sag at your leisure. But we'll risk no accidents. One other thing. Mollie is nearly your size, more nearly Katherine's. Between you, you will have to supply her with necessary clothing while she is there, for she cannot go back to her lodgings after any. You have an extra gown here, haven't you?"

"Yes, hanging up in the wardrobe; also an extra motor coat and hat."

"That's all right, then. Where is the garage check for your car? Harry gave it to you, didn't he?"

She added the question at the look of consternation which spread over my face. For in that instant I realized that not only had Mr. Underwood failed to give me the check, but that I did not know the name of the garage to which he had had my car taken. I told Lillian both unwelcome facts in as few words as possible.

"That's one on Harry," she commented dryly. "Of course, to-morrow, after his usual fashion, he'll remember and come rushing up here, but that will be too late. Now what's to be done? There's no telling where Harry can be found."

With an unholy desire to laugh, I remembered how I could reach Harry Underwood. I was still in possession of the scarab he so melodramatically had given me with the direction to present it to one of the owners of the pawnshop around the corner if I ever had need of him quickly.

"GET INTO BED AND SLEEP!"

Only a few hours ago he had walked down the street with the men, that I, seated in a limousine near the sidewalk, could be sure of recognizing them. It was the quintessence of absurdity that the scarab which I knew Mr. Underwood had meant me to send to him if some desperate need should befall, should be used for the securing of a garage check.

The desire to laugh left me suddenly, however, when I realized that Lillian knew nothing of the scarab, and in view of my promise to Mr. Underwood, I could tell her nothing concerning it. What would she think?

With a little tinge of malice, for which I think I may be pardoned, I told myself that she was the last woman in the world to object to a touch of secretiveness. I knew nothing at all of the real nature of the task in which she was engaged, although I had come into contact with it at many widely diverging points.

"You could not possibly wait until Mr. Underwood discovers his omission to give me the check?" I asked.

"Can't be done," she said decisively. "Harry never gets up until noon, and I want you gone from here before 8 o'clock."

I bolstered up my courage and spoke quietly.

"I can get hold of Mr. Underwood before then," I said. "I do not know where he is, but I have a means of reaching him."

To my surprise she laughed aloud.

"Earl of Essex signet ring business, I suppose," she commented mirthfully, while I did not know whether to be relieved or piqued at her insight. "Harry is great on that sort of thing. I've always told you he ought to have been born three centuries or so ago. But I'm mighty glad he's confided one of his signets to you. Of course, he's sworn you to secrecy, so I'll ask you nothing. Can you wait until daylight before setting his melodramatic machinery in motion?"

"Oh, yes!" I answered, with a chuckle, for by this time my sense of the ludicrous had triumphed over my chagrin.

"It *is* funny, isn't it?" Lillian asked, and then we both went off into the laugh which we needed more than anything else just then.

"Poor Harry!" Lillian said, wiping her eyes. "He'll be wild at the triviality of this. But we should worry. Now I have just one prescription for you. Get into that bed and try to sleep until daylight."

THE HILLTOP -:- -:- *By Juanita Hamel*

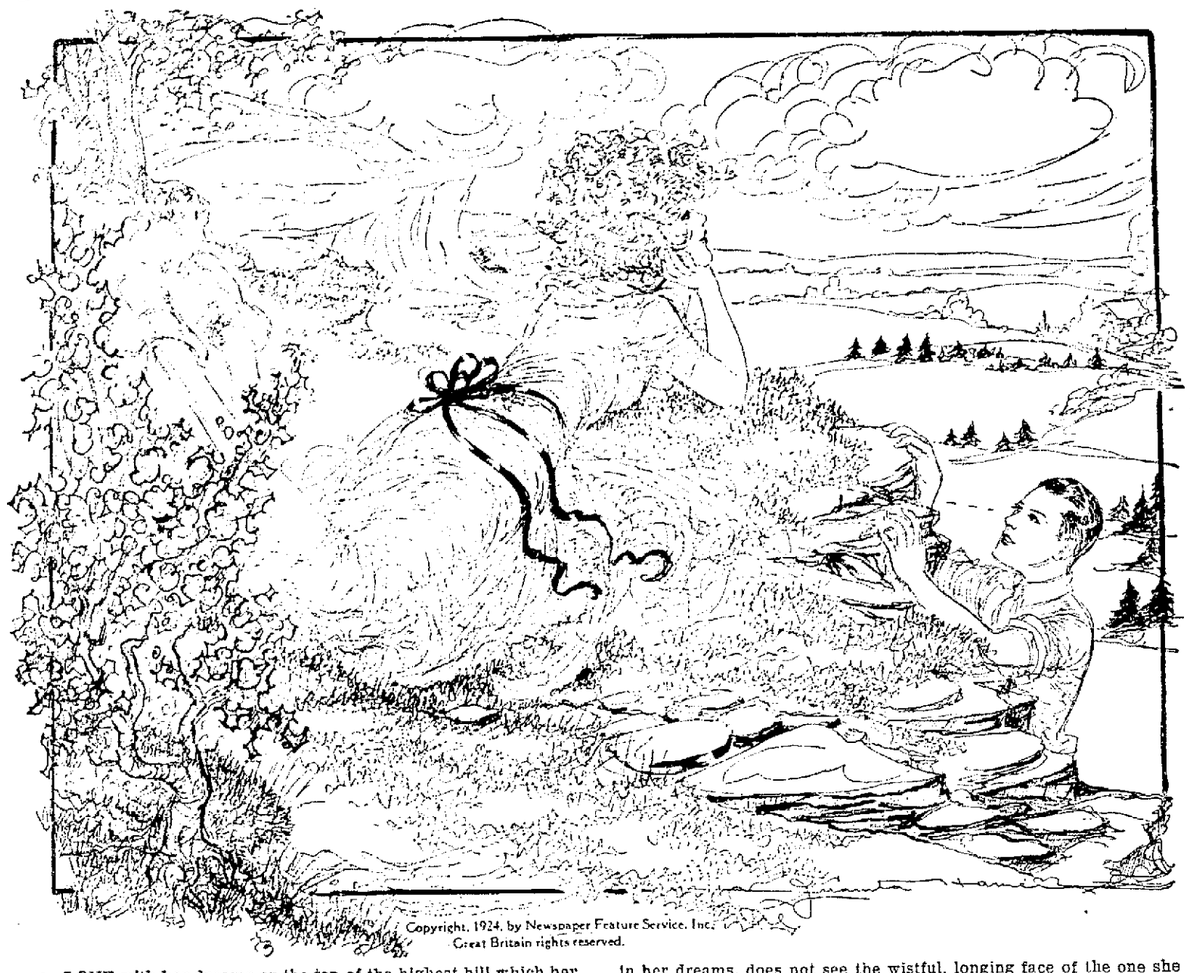

Copyright, 1924, by Newspaper Feature Service, Inc.
Great Britain rights reserved.

ALONE with her dreams on the top of the highest hill which her dainty little feet could find to climb! Wishing, hoping, waiting for the love that she feels is so near, yet so far! And he, with his ever-watchful care that no harm shall befall the choice of his heart, eagerly follows, awaiting the moment when she will turn to him for the help he is so willing to offer. But she, absorbed in her dreams, does not see the wistful, longing face of the one she knows so well, but doesn't realize is so near, peering at her over the edge of the cliff, his hands grasping the very edge as he waits for one little sign to bring him hurdling over to her side, ever to stay, and bring to her the fulfilment of the dreams that will make their life indeed firmly set on the hilltop of the world TOGETHER!

YOUR HEALTH

If a Baby Has Harelip Have it Treated at Once

By ROYAL S. COPELAND, M. D.,
United States Senator from New York,
Former Commissioner of Health, New York City.

DR. COPELAND

EVERY expectant parent worries over the physical fitness of the infant. It is heartbreaking for a mother who has endured so much to find her baby deformed. Alas! Some poor mothers must suffer the heart pangs of this terrible discovery.

One of the most dreaded of the congenital defects is harelip. This deformity varies from a slight notch of the lip to a cleft which may be so great as to go through the whole lip into the nostril.

Worse than this—there may be a double harelip, with a deep cleft on each side. Likewise, the lip defect may be associated with a cleft of the palate. The roof of the mouth may be split, with the opening extending forward and ending in a split of the lip.

It would be interesting, perhaps, to discuss the causes for such congenital defects. They are not limited to the lip and palate. They may involve the eyes and other parts of the body. One ear may be absent. The fingers may be webbed. There may be an extra finger, or one or two fingers absent.

Some other time we will talk about the causes of such deformities, but to-day I want to tell you what can be done for harelip.

There is nothing to do for the relief of the condition except to have an operation performed. Please do not be worried about this, because it is a simple thing and in skilled surgical hands you need have no fear. Even very young infants bear the operation well.

The earlier the operation is performed the better. Even as early as six or eight weeks old is not too soon for the measure which will do so much to promote the happiness of the parents and of the victim in his later years.

The edges of the cleft are pared leaving two raw surfaces. These are drawn together with sutures of silk or gut. Very speedily the two edges grow together and on removal of the sutures, the defect has been remedied.

Of course, it is not quite so simple as this short description would indicate. Sometimes the sutures tear out, or something interferes with the healing. But with patience and persistence, success will crown the efforts of the surgeon and all will rejoice in the happy recovery.

Answers to Health Questions

E. G. Q.—What is the cause of having frequent cold-sores on the lip?

A.—This is usually due to gastro-intestinal trouble. For full particulars on the treatment of this trouble, send a self-addressed, stamped envelope, restating your question.

• • •

IDA M. Q—I am a girl of fifteen, 5 feet tall. What should I weigh? 2.—I suffer from severe headaches at times. What causes this condition and how can I cure it? 3.—How can I increase the growth of my hair? It is very thick, but not long.

A.—You should weight about 108 pounds.

2.—Headaches come from a number of different causes. High blood-pressure, kidney conditions, intestinal disturbances, constipation, catarrh and eyestrain, are all possible causes. When your doctor finds the cause in your particular case, the proper treatment will suggest itself.

3.—For full particulars on this subject, kindly send a self-addressed, stamped envelope and repeat your question.

• • •

W. A. Q.—what is a good tonic to take in order to gain weight?

A.—As a tonic take cod liver oil, one tablespoonful after each meal, but I would suggest that you first consult your doctor. For further particulars on the treatment of weight increasd, send a self-addressed, stamped envelope and restate your question.

• • •

JAMES G. N. Q.—What is the best way to cure round shoulders?

A.—You should practice holding yourself erect. If this does not help, you should then wear a properly-fitted brace.

• • •

Dr. Copeland will answer for readers of this paper questions on medical, hygienic and sanitation subjects that are of general interest. Where the subject of a letter is such that it cannot be published in this column, Dr. Copeland will, when the question is a proper one, write you personally if a self-addressed, stamped envelope is enclosed. Address ALL INQUIRIES to Dr Royal S. Copeland, in care of this office.

Copyright, 1924, by Newspaper Feature Service, Inc.

What You Can Do to Modulate Your Voice to Veritable Beauty

By LUCREZIA BORI
The Famous Spanish Prima Donna

LUCREZIA BORI

HAVE you ever pondered on the beauty spell cast by a lovely, well-modulated voice?

Haven't you often heard a voice over the telephone that was so attractive in itself that it made you want to behold the owner? And when you did see the owner, he or she may not have possessed classic beauty at all, but was not the spell of the voice still present?

In fact, so many elements count in the sum total of true attractiveness that it almost bewilders one to enumerate them. But one of the most important factors, to my way of thinking, is the voice.

A woman may have a lovely face, but if she parts her rosy lips to utter harsh rasping words, the beauty of her face counts for little. On the other hand, if her voice is even lovelier than her face, her beauty becomes more striking than ever, for it is backed by true charm.

There are so many things to think of in the acquiring of an attractive voice; the prime requisite is to stay clear of all affectedness. Don't make the mistake of letting your voice become affected simply because you are trying to improve it. Naturalness counts first of all in the enumeration of beauty.

Try to be natural first of all. Let your tones be clear and low. Enunciate carefully, never swallow your words. And remember always that your listeners can hear you better if you do not raise your voice, that is, unless you are speaking to someone who is really deaf.

You have doubtless had the experience of speaking to someone over the phone who really yells at you. You know how unpleasant it is. Keep this in mind, so you will never inconvenience your listener in the same way. I'm sure you would hate to have a mental picture of the person at the other end of the wire holding the receiver well away from his ear, simply because you are shrieking so loudly at her.

Another pitfall you have to guard against is that of adapting your way of speaking to that of the person you are with. For instance, if you happen to find yourself in the company of someone who speaks both loud and fast, it is the natural thing to try to keep up with them and make as much noise and as much speed as they do—unless you guard carefully against it.

My advice is to keep in your mind the thought of the beautiful, well-modulated voice that you would like to have, and try always to achieve it no matter where you are, or to whom you are speaking.

English people are noted for the beauty of their low, clear, well-enunciated speech. We can achieve this distinction if we are very careful of the way we speak, and if we try to possess expressive, soft voices.

THE HOME KITCHEN

By JEANNETTE YOUNG NORTON
The Authority on Home Cooking

Delicious Novelties in Steamed Foods.

FOODS cooked by steam are accounted by many more delicate in flavor than those cooked by any other method, excepting those cooked en casserole.

There are a number of steam-cookers of different kinds on the market. Some steamers cook several things at one steaming, but for an occasional dish, the old-fashioned steamer or collander over a kettle of rapidly-boiling water is quite satisfactory.

Steamed Halibut Steaks.

Line the steamer with a piece of buttered vegetable parchment. Dip the steaks in melted butter, dust them with pepper and salt and lay them in paper. Fold the paper closely over the top and keep the water boiling rapidly underneath constantly. The fish should cook in about twenty-five minutes, depending upon the thickness of the steaks. When it is done, open the paper and lift the fish to a hot dish. Drain the juice into a small saucepan, add a cupful of rich milk or light cream and thicken it with a little white roux. Serve the sauce hot with the fish and garnish the dish with sprays of parsley and lemon quarters.

Chinese Sponge Cake.
(Gay Don Go.)

Break ten fresh eggs into a good-sized mixing-bowl. Beat five minutes, then beat in a pound of sugar. Beat this mixture for one hour, always beating in the same direction, then sift in slowly three-quarters of a pound of pastry flour and a teaspoonful of lemon juice, or if preferred of vanilla flavoring. Turn the dough into a deep, lightly-buttered pan and steam it for three-quarters of an hour. Invert the pan and let the cake come out, itself. Sprinkle the top with a little powdered sugar and sprinkle it with sunflower seeds or sweet seeds, which may be gotten at any Chinese shop and at some restaurants where the Chinese men do their own cooking.

Cherry Pudding.

Cream together two tablespoonfuls of butter and a level cupful of sugar. Add three well-beaten eggs, a cupful of rich milk, three level cupfuls of sifted flour, three teaspoonfuls of baking powder, a saltspoonful of salt, one tablespoonful of lemon juice and three and a half cupfuls of washed and stoned fresh ripe cherries. Pour this mixture into a mould and cover it with a greased paper, then let it steam for two and a half hours. Unmould the pudding on a hot dish and serve it with hot sauce.

Melt a cupful of sugar with a quarter of a cupful of butter, add a beaten egg and a cupful of cream. When the sauce is hot, blended, and slightly thickened, add a cupful of chopped, stoned cherries. Serve the sauce in a hot sauce-boat.

ADVICE TO GIRLS

By ANNIE LAURIE

DEAR ANNIE LAURIE:

I am a girl in my teens. I was going with a young man in the navy and was engaged to him, although he has never given me a ring. When his ship left this city he promised me faithfully he would write as often as possible, but he has not done so. He's been away over four months now and has not written to me more than a dozen times, though he has been where he could write. Don't you think if he really loved me he would write more often?

I received a letter from him about four weeks ago when he arrived in San Francisco. I answered it but received no letter in return. I have written twice since, asking him why he doesn't write, but have received no answer.

I know sailors have the reputation of trifling with girls' hearts, but really, Annie Laurie, he seems so different from others and I love him so much. Nothing seems worth-while without him.

HEART-BROKEN.

HEART-BROKEN: Don't worry, dear. If your fiancé really is a fine man, he will be true to you and keep all his promises. If he is fickle, and has lost interest in you, then you will know that he is not worthy of your love.

It is possible that he was suddenly called away and did not receive your letters in reply to his note. You will have to wait patiently for a while. Time will tell what he really is.

DEAR ANNIE LAURIE:

I am a girl in my teens and I am in love with a young man one year older than myself. I love this young man dearly. But he loves another girl.

This girl is attractive and good-looking. Every nice boy that comes to town, she catches. There is another young man she likes better, but he doesn't live here, so she goes with this other one to pass away the time. But sometimes she seems to like him.

Is it wrong for me to try to win this young man's love? I act as though I don't care for him. Is that wrong? How can I win his love?

I can't love any other young man though I try. I think of this one all the time. When I am with any one else I don't enjoy myself.

HONEYSUCKLE.

HONEYSUCKLE: Do not allow yourself to think so continually of this young man since he has given no proof that he loves you. Go about with all your friends and enjoy their companionship.

There is nothing you can do to win his love except to be your natural sweet self when you are with him. You might ask him to call on you if he shows any interest in you. Then when he comes try to give him such a pleasant time that he will wish to come again. There is no reason, if he is not engaged, why he should not call on both you and the other girl he likes.

DEAR ANNIE LAURIE:

I am a girl in my teens and have been going with a young man one year my senior. He seems to care a great deal about me. But we work at the same place and he seems to show that he cares about the other girls, too. He says he doesn't care for anyone but me, and said that he would die for me any time.

He has never broken a date with me and shows the best of respect for me. But I think he doesn't care as much as he says he does or he wouldn't act so friendly with other girls. Is it that I am jealous of him or is it that he doesn't care much about me?

BROWN EYES.

BROWN EYES: You are jealous, Brown Eyes; that is your trouble. Banish this horrid trait before it ruins your happiness. Just be glad that your friend likes you and be truly glad that he has other good friends as well.

How selfish to wish him to like no one else in the world but you. Jealousy is sometimes called a part of love, but it is just the opposite of love, and it always is selfish and brings unhappiness. So be sweet and generous with your friend and let him have his other friends in peace.

Annie Laurie will welcome letters of inquiry on subjects of feminine interest from young women readers of this paper and will reply to them in these columns. Letters to Miss Laurie should be addressed to her in care of this office.

Three-Minute Journeys

By Temple Manning

WHERE A WIFE IS TREATED AS A SERVANT.

IT is a curious, but very noticeable fact that in China, when a girl is betrothed to a young man she does not see him until the day of the wedding. Her parents betroth her to a young man while she is still at a very tender age, and she must marry this man, even though she has never seen him.

No consideration whatsoever is shown in her but she is obliged by this cruel and unjust custom, to marry someone she has never laid eyes on. If, after the marriage, she does not like her husband, she is compelled to live with him until death separates them.

The husband is treated like a king. His wife does all the heavy work while he sits around the house and idles his time away.

On the day of the marriage, the child wife is borne slowly down the streets in a litter, carried on the shoulders of the bearers and attendants, on her way to her husband's home. The litter in which she sits is tightly closed, and the families of both bride and bridegroom form a procession behind it.

The wedding gifts are carried by bearers. The financial standing of the bride's family or the nature of the alliance she is making is indicated by the value of the various gifts.

Truly, the life of a child wife in China is hard. Her cup of bitterness may be said to be overflowing.

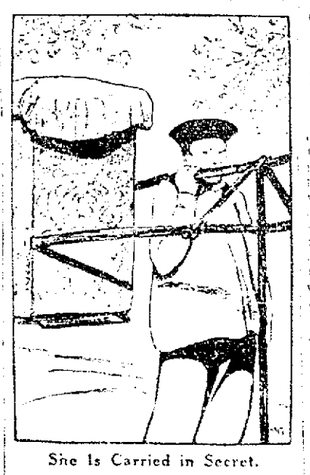

She Is Carried in Secret.

ODD and INTERESTING FACTS

The custom of wearing earrings dates from very early times. Mention of it is found in the Bible. All races except the Hebrews and Egyptians have always used them. They were worn by both sexes alike among the Greeks, as well as Persians, Babylonians, Lydians and Carians. The Greek maiden dedicated her earrings to Venus or Medea, whose care were invoked for the rearing of the child.

It was in Greece that the custom was adopted in Europe. Many beautiful Greek earrings have been preserved. These designs have been copied down even to the present day. Enamelled earrings were worn by the Britons and by the Anglo-Saxons. After the tenth century the fashion seems to have declined throughout Europe and earrings are neither found in graves nor seen in paintings or sculptures for five centuries.

But the fashion was reintroduced into England in the sixteenth century. In the seventeenth century they were worn as much by men as by women. Seafaring men, especially of the southern nations of Europe, retained them in use down to modern times. Earrings have never fallen into complete disuse. Today they are worn by women of most all lands.

• • •

Asparagus is said to be the oldest known plant used for food.

• • •

During the past fifty years China has produced from 16 to 25 per cent of the world's raw silk, Japan 70 to 85 per cent, Europe about 10 per cent.

• • •

An elephant works from the age of twelve to the age of eighty. It can haul fifteen tons, lift half a ton and carry three tons on its back.

• • •

The first bananas shipped to London, Eng., could not be sold at any price and were left to rot, because nobody would eat them.

• • •

House spiders lay as many as sixty eggs in a batch, carefully inclosed in a bag of silk.

Tomorrow's HOROSCOPE

By Genevieve Kemble

THURSDAY, AUGUST 21.

An eventful and fortunate day is predicted from the dominant Lunar and mutual figures. There is presage for an important change, removal or journey, following upon the removal of a long-standing obstacle. Under the new state of affairs there should be substantial progress made, with growth in business and increase of fortune. It would be well, however, to be on guard against deceit or treachery, perhaps from a source little suspected. Similar happy and prosperous conditions may be expected to rule in all heart and home affiliations.

Those whose birthday it is have the assurance of a prosperous and pleasant year, with all things flourishing after a period of obstacle and depression. There is an augury for a change or journey of advantage, but it is admonished that all be on guard against treachery or subtle attack. A child born on this day is likely to be fond of travel and change—which will be profitable. It will be clever, much respected and popular, and should make a success of its undertaking.

Today's Fashion

By VERA WINSTON

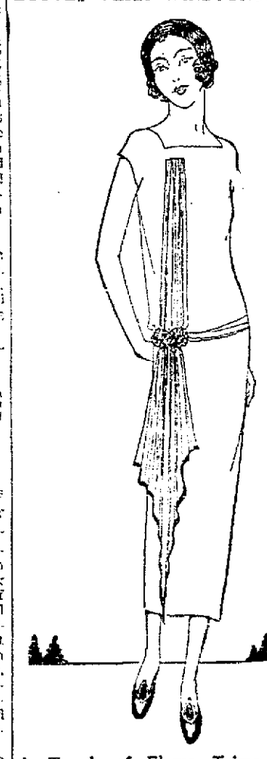

A Touch of Flame Trims This White Crepe Afternoon Frock

THE white frock is decidedly smart for late Summer wear. It may be devoid of a color touch, or it may choose some gay color to complete its charm.

The model above edges its pleated jabot in flame crepe and introduces flame in the bone clasp at the girdle.

The dress would also be effective in black crepe, or satin, with flame or sapphire trimmings.

Copyright, 1924, by Newspaper Feature Service, Inc.

NewspaperARCHIVE®
NewspaperARCHIVE®